

**06860-020-018**  
0.45 acres  
PUD

Site  
1" = 10'-0"

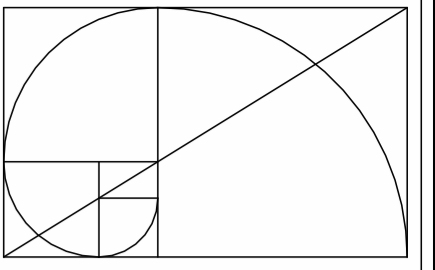

**BOB  
HARRIS  
DESIGN**  
bobharrisdesign.com  
bh@bobharrisdesign.com  
352-317-6644  
2351 SW 58th Avenue

**CLIENT**  
Karen and Joe lobst

**lobst Residence  
Home Addition**  
5552 SW 88th Court  
Gainesville, Florida 32608

Revision Number	Date

Date: 04/26/2023  
Drawn: Bob Harris  
Description: Site Plan

SHEET  
**A0**  
OF  
3

Preliminary Design

Preliminary Design



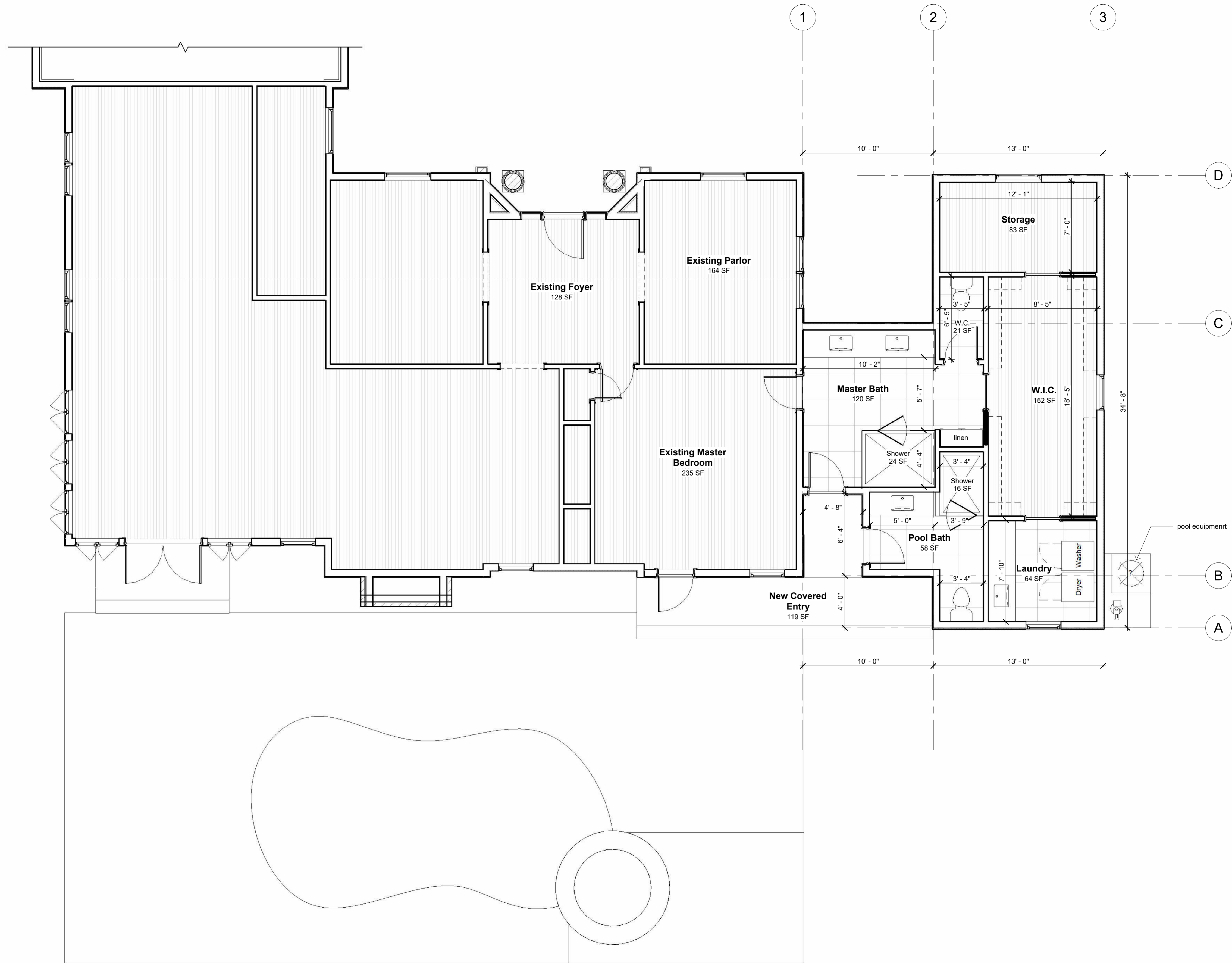

**Floor Plan**  
1/4" = 1'-0"

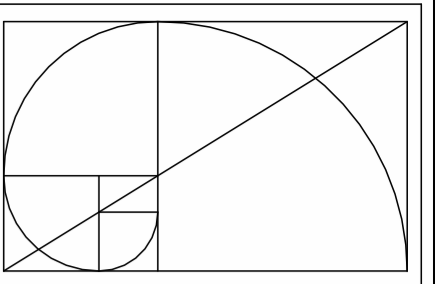

**BOB HARRIS DESIGN**  
bobharrisdesign.com  
bh@bobharrisdesign.com  
352-317-6644  
2351 SW 5th Avenue

**CLIENT**  
Karen and Joe Iobst

**Iobst Residence**  
**Home Addition**  
5552 SW 88th Court  
Gainesville, Florida 32608

Revision Number	Date

Date: 04/26/2023  
Drawn: Bob Harris  
Description: Floor Plan

SHEET  
**A1**  
OF  
3





Northeast Elevation  
1/4" = 1'-0"



Southwest Elevation  
1/4" = 1'-0"



Southeast Elevation  
1/4" = 1'-0"

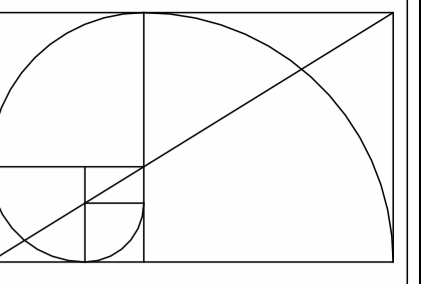

**BOB  
HARRIS  
DESIGN**

bobharrisdesign.com  
bh@bobharrisdesign.com  
352-317-6644  
2351 SW 58th Avenue

**CLIENT**

Karen and Joe Iobst

Iobst Residence  
Home Addition  
5552 SW 88th Court  
Gainesville, Florida 32608

Revision Number	Date

Date: 04/26/2023

Drawn: Bob Harris

Description:

Elevations

SHEET

A2

OF

3