

Location Map  
N.T.S.

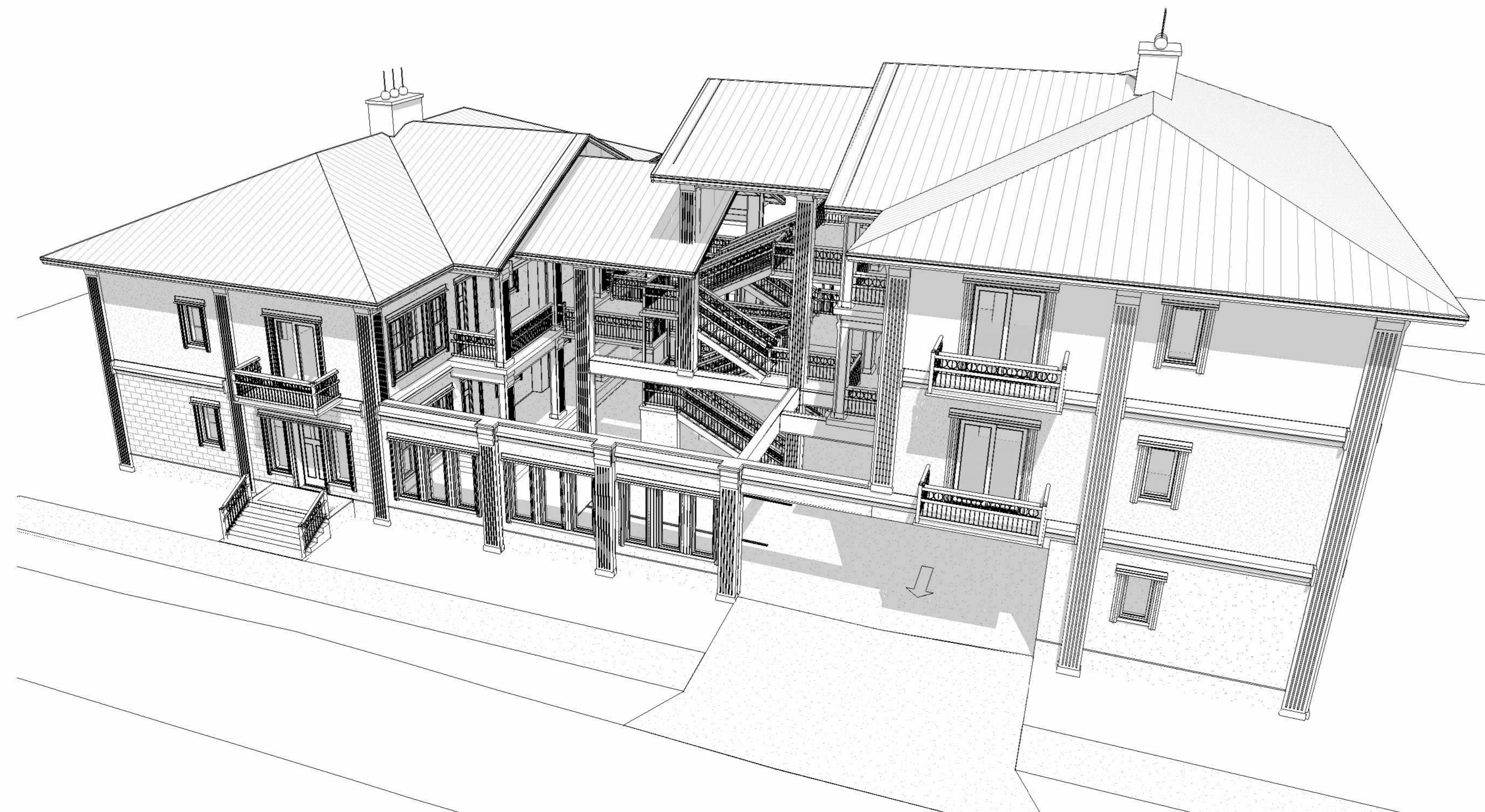

Area Schedule (Gross Building)	
Area	Name

Conditioned	
1973 SF	First Floor Units North
1973 SF	Second Floor Units North
1973 SF	Second Floor Units South
1973 SF	Third Floor Units South
7893 SF	

Unconditioned	
3951 SF	Ground Floor Pavment
877 SF	Second Floor Balconies
414 SF	Third Floor Balcony
5243 SF	
13136 SF	

Area Schedule (Rentable)	
Area	Name

885 SF	Typical Unit
124 SF	Typical Front Porch
36 SF	Typical Side Balcony (Units 3-8)
36 SF	Typical Side Porch (Units 1&2)

Sheet List	
Sheet Number	Sheet Name

A0	Cover Sheet
A1	Architectural Site Plan
A2	Ground Slab Plan
A3	1st Floor Plan
A4	2nd Floor Plan
A5	3rd Floor Plan
A6	West Elevation
A7	East Elevation
A8	North Elevation North Building
A9	South Elevation North Building
A10	North Elevation South Building
A11	South Elevation South Building
A12	Roof Plan
A13	Building Sections
A14	Wall Sections
A15	Wall Sections
A16	Pre-Cast Details
A17	Schedules
E1	Electrical Plan First Floor
E2	Electrical Plan Second Floor
E3	Electrical Plan Third Floor

Gary Anglin

Anglin Condominiums  
8 Unit Condominium Project

Parcel Id's:  
13706-000-000, 13704-002-000 & 13704-000-000

Revision Date	
Number	Date

Date: 09/15/2022

Drawn: Bob Harris

Description: Cover Sheet

Designed By  
Gary Anglin  
215 NE 4th Avenue  
Gainesville, Florida 32601  
352-538-5189  
garyanglin100@gmail.com

Project Location  
Parcel Id's:  
13706-000-000, 13704-002-000 &  
13704-000-000

Project Scope  
• New (2) Building (8) Unit Condominium

SHEET  
**A0**  
OF  
21

Notes:  
Vertical elevation marks are based on survey by Deren Land Surveying dated 08-04-2021

Gary Anglin

Anglin Condominiums  
8 Unit Condominium Project  
Parcel Id's:  
13706-000-000, 13704-002-000 & 13704-000-000

Revision Date  
Number Date

Date: 09/15/2022  
Drawn: Bob Harris  
Description: Architectural Site Plan

SHEET  
**A1**  
OF  
21

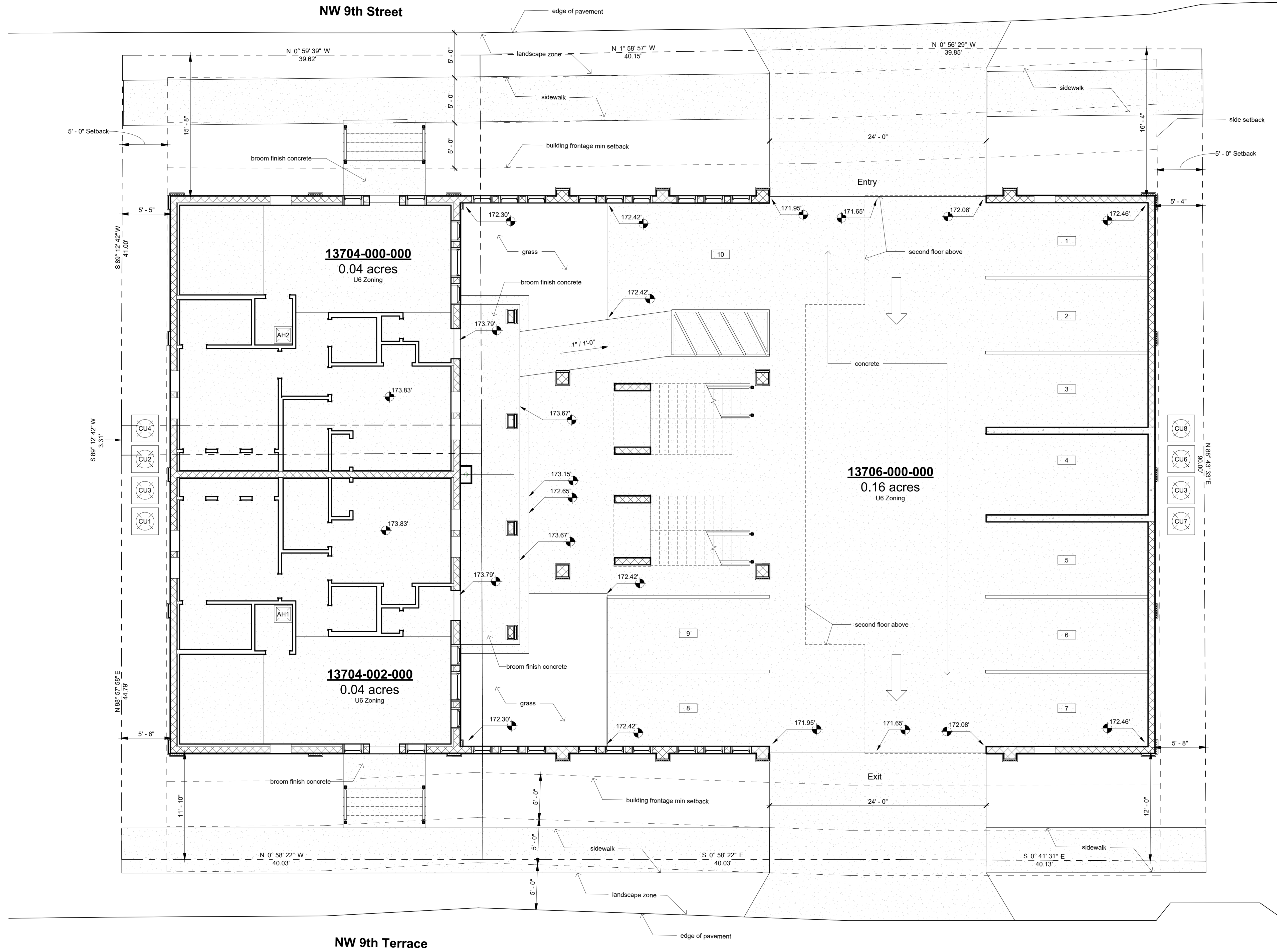

Architectural Site Plan

Scale: 3/16" = 1'-0"

Anglin Condominiums  
8 Unit Condominium Project

Parcel Id's:  
13706-000-000, 13704-002-000 & 13704-000-000

Revision Date  
Number Date

Date:  
09/15/2022

Drawn:  
Bob Harris

Description:

Ground Slab Plan

SHEET

A2

OF  
21

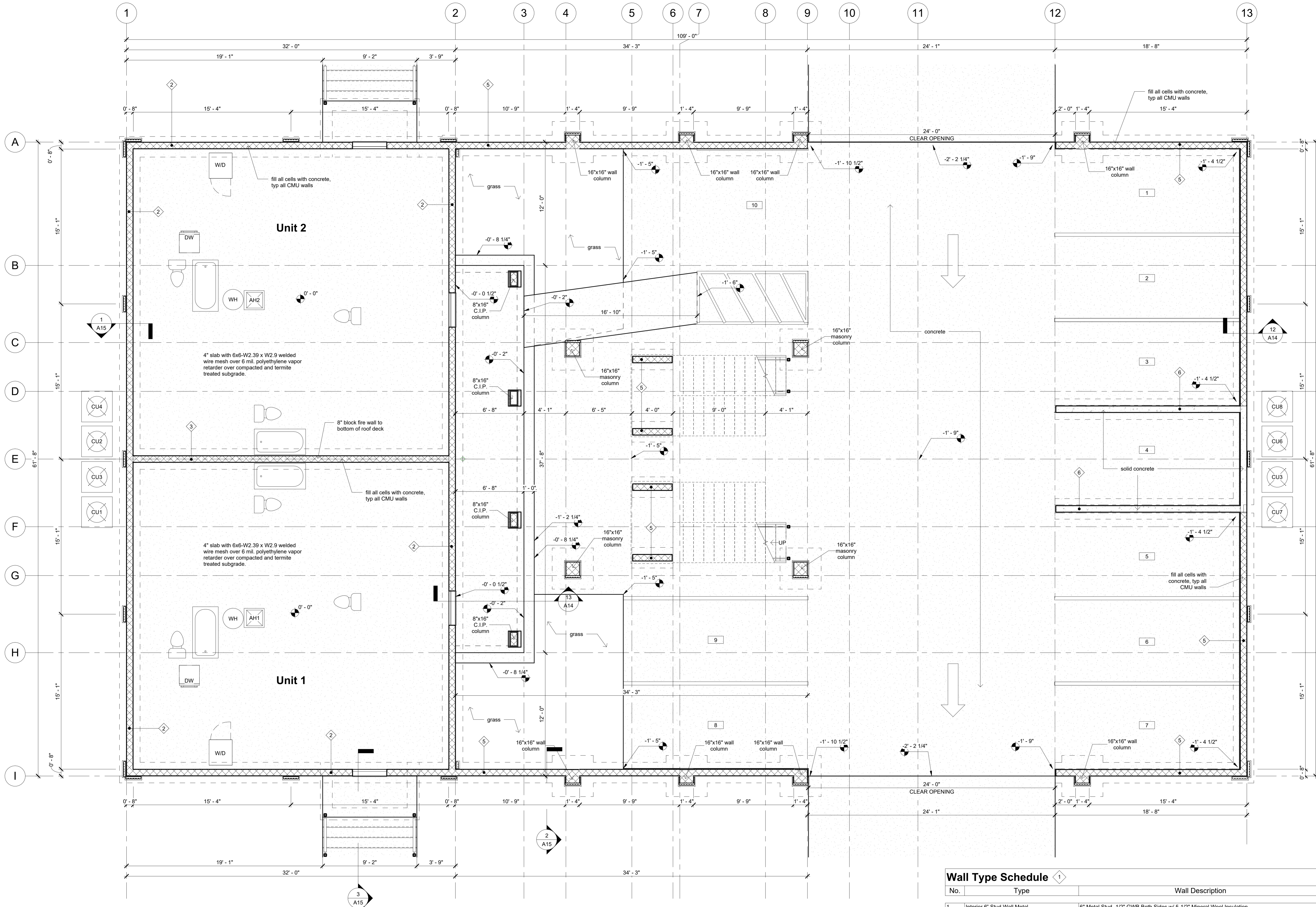

**Wall Type Schedule** 1

No.	Type	Wall Description
1	Interior 6" Stud Wall Metal	6" Metal Stud -1/2" GWB Both Sides w/ 5-1/2" Mineral Wool Insulation
2	Exterior Masonry Stucco - MI Stud	8" Masonry (Solid Filled); Exterior - 1" Stucco; Interior -1/2" Metal Stud, 1/2" GWB, 3-1/2" Insulation
3	Masonry Demising	8" Masonry up to bottom of roof deck (Solid Filled); 1/2" GWB on 3/4" Metal Furring, Both Sides
4	Interior 4" Stud Wall Metal	4" Metal Stud -1/2" GWB Both Sides
5	Exterior Masonry Stucco - Stucco	8" Masonry (Solid Filled) w/ 1" Stucco Both Sides
6	Concrete Stucco - Stucco	8" Poured In Place Concrete Wall w/ 1" Stucco Both Sides

Ground Slab Plan

Scale: 1/4" = 1'-0"

Anglin Condominiums  
8 Unit Condominium Project

Parcel Id's: 13706-000-000, 13704-002-000 & 13704-000-000

Revision Date  
Number Date

Date: 09/15/2022

Drawn: Bob Harris

Description:

1st Floor Plan

SHEET

A3

OF  
21

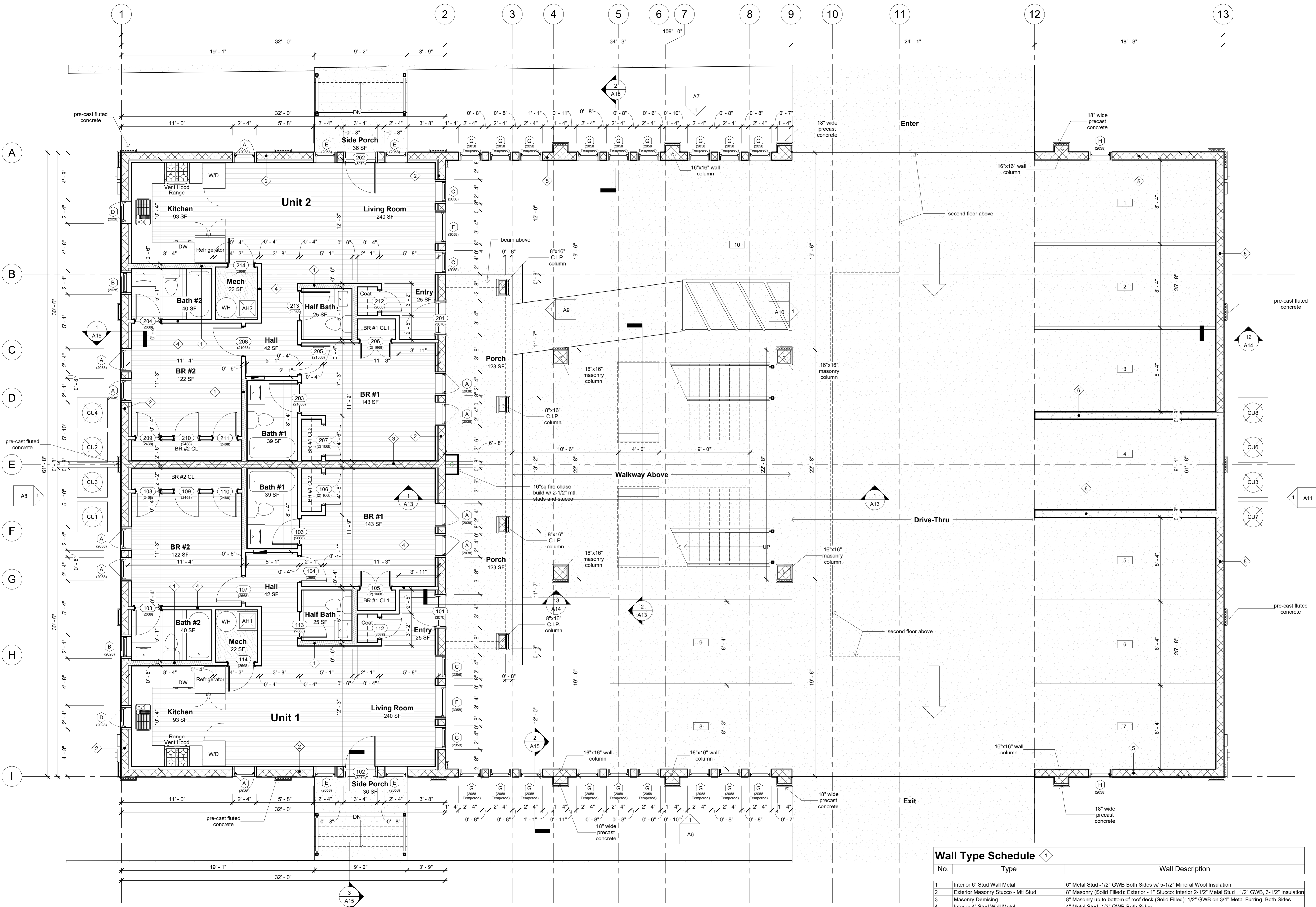

1st Floor Plan

Scale: 1/4" = 1'-0"

Wall Type Schedule		
No.	Type	Wall Description
1	Interior 6" Stud Wall Metal	6" Metal Stud -1/2" GWB Both Sides w/ 5-1/2" Mineral Wool Insulation
2	Exterior Masonry Stucco - Mt Stud	8" Masonry (Solid Filled); Exterior - 1" Stucco; Interior 2-1/2" Metal Stud, 1/2" GWB, 3-1/2" Insulation
3	Masonry Demising	8" Masonry up to bottom of roof deck (Solid Filled); 1/2" GWB on 3/4" Metal Furring, Both Sides
4	Interior 4" Stud Wall Metal	4" Metal Stud -1/2" GWB Both Sides
5	Exterior Masonry Stucco - Stucco	8" Masonry (Solid Filled) w/ 1" Stucco Both Sides
6	Concrete Stucco - Stucco	8" Poured In Place Concrete Wall w/ 1" Stucco Both Sides

Anglin Condominiums  
8 Unit Condominium Project

Parcel Id's:  
13706-000-000, 13704-002-000 & 13704-000-000

Revision Date  
Number Date

Date:  
09/15/2022

Drawn:  
Bob Harris

Description:  
2nd Floor Plan

SHEET

A4

OF  
21

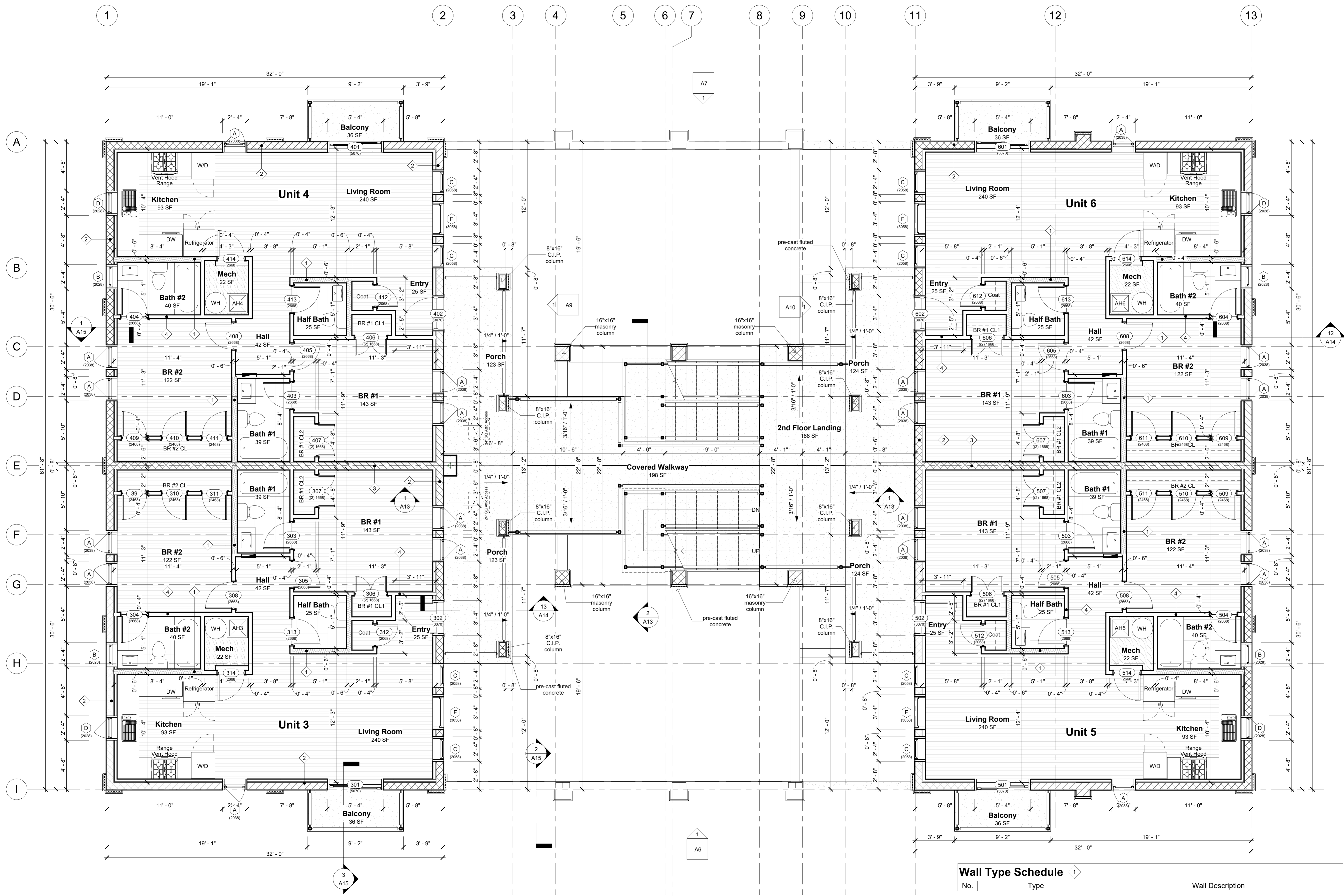

2nd Floor Plan

Scale: 1/4" = 1'-0"

Wall Type Schedule 1

No.	Type	Wall Description
1	Interior 6" Stud Wall Metal	6" Metal Stud -1/2" GWB Both Sides w/ 5-1/2" Mineral Wool Insulation
2	Exterior Masonry Stucco - Mt Stud	8" Masonry (Solid Filled); Exterior - 1" Stucco; Interior 2-1/2" Metal Stud, 1/2" GWB, 3-1/2" Insulation
3	Masonry Demising	8" Masonry up to bottom of roof deck (Solid Filled); 1/2" GWB on 3/4" Metal Furring, Both Sides
4	Interior 4" Stud Wall Metal	4" Metal Stud -1/2" GWB Both Sides (Solid Filled); 1/2" GWB on 3/4" Metal Furring, Both Sides
5	Exterior Masonry Stucco - Stucco	8" Masonry (Solid Filled) w/ 1" Stucco Both Sides
6	Concrete Stucco - Stucco	8" Poured In Place Concrete Wall w/ 1" Stucco Both Sides

Anglin Condominiums  
8 Unit Condominium Project

Parcel Id's:  
13706-000-000, 13704-002-000 & 13704-000-000

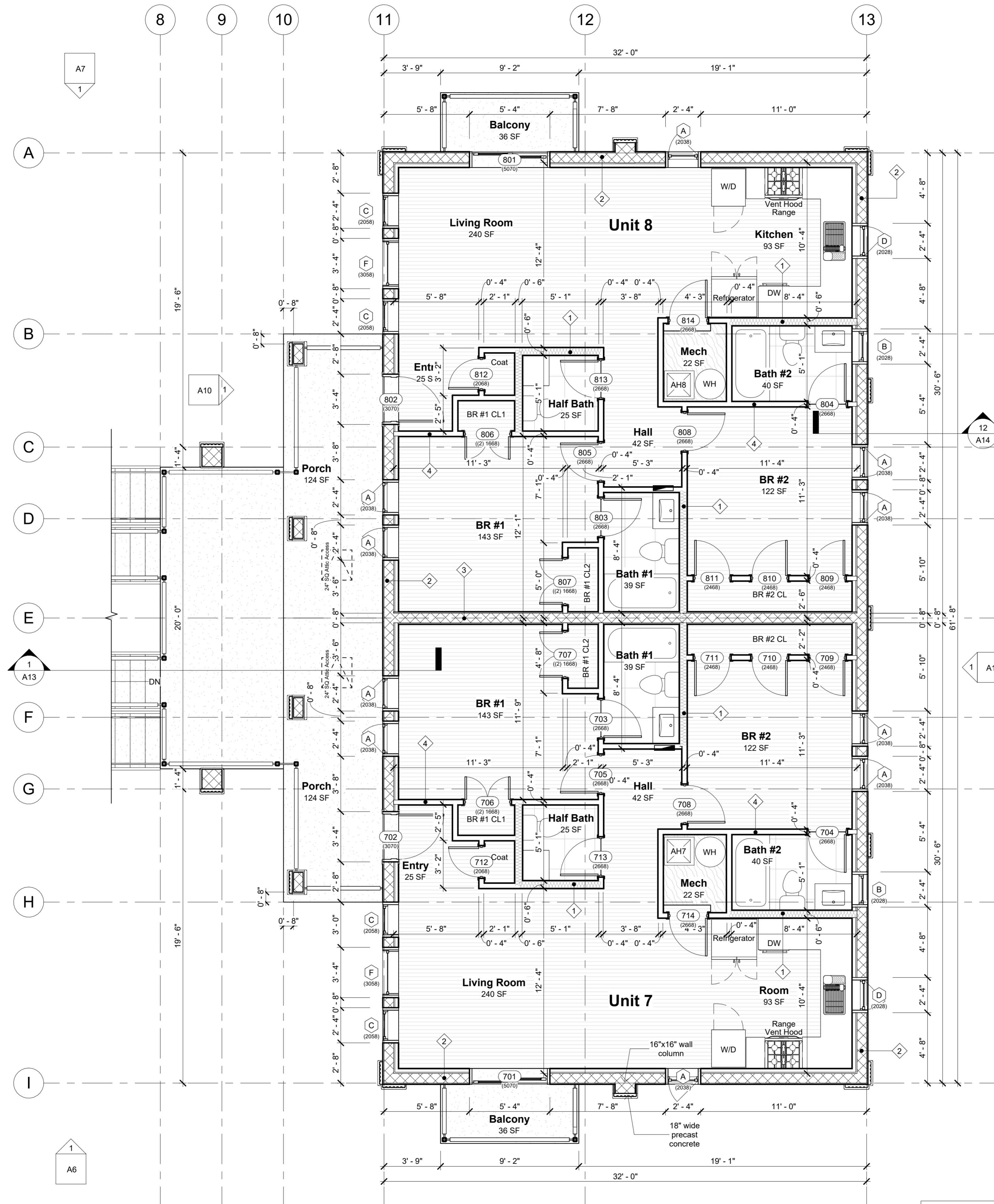

3rd Floor Plan

Scale: 1/4" = 1'-0"

Wall Type Schedule

No.	Type	Wall Description
1	Interior 6" Stud Wall Metal	6" Metal Stud -1/2" GWB Both Sides w/ 5-1/2" Mineral Wool Insulation
2	Exterior Masonry Stucco - Mtl Stud	8" Masonry (Solid Filled); Exterior - 1" Stucco; Interior 2-1/2" Metal Stud, 1/2" GWB, 3-1/2" Insulation
3	Masonry Demising	8" Masonry up to bottom of roof deck (Solid Filled); 1/2" GWB on 3/4" Metal Furring, Both Sides
4	Interior 4" Stud Wall Metal	4" Metal Stud -1/2" GWB Both Sides
5	Exterior Masonry Stucco - Stucco	8" Masonry (Solid Filled) w/ 1" Stucco Both Sides
6	Concrete Stucco - Stucco	8" Poured In Place Concrete Wall w/ 1" Stucco Both Sides

Revision Date  
Number Date

Date:  
09/15/2022

Drawn:  
Bob Harris

Description:

3rd Floor Plan

SHEET

A5

OF

21

**Exterior Paint Legend**  
 SW 6380 - Sherwin Williams Humble Gold  
 SW 7081 - Sherwin Williams Sensuous Grey  
 SW 6608 - Sherwin Williams Rave Red  
 SW 2917 - Sherwin Williams Clay Pot

Gary Anglin

Anglin Condominiums  
 8 Unit Condominium Project

Parcel Id's:  
 13706-000-000, 13704-002-000 & 13704-000-000

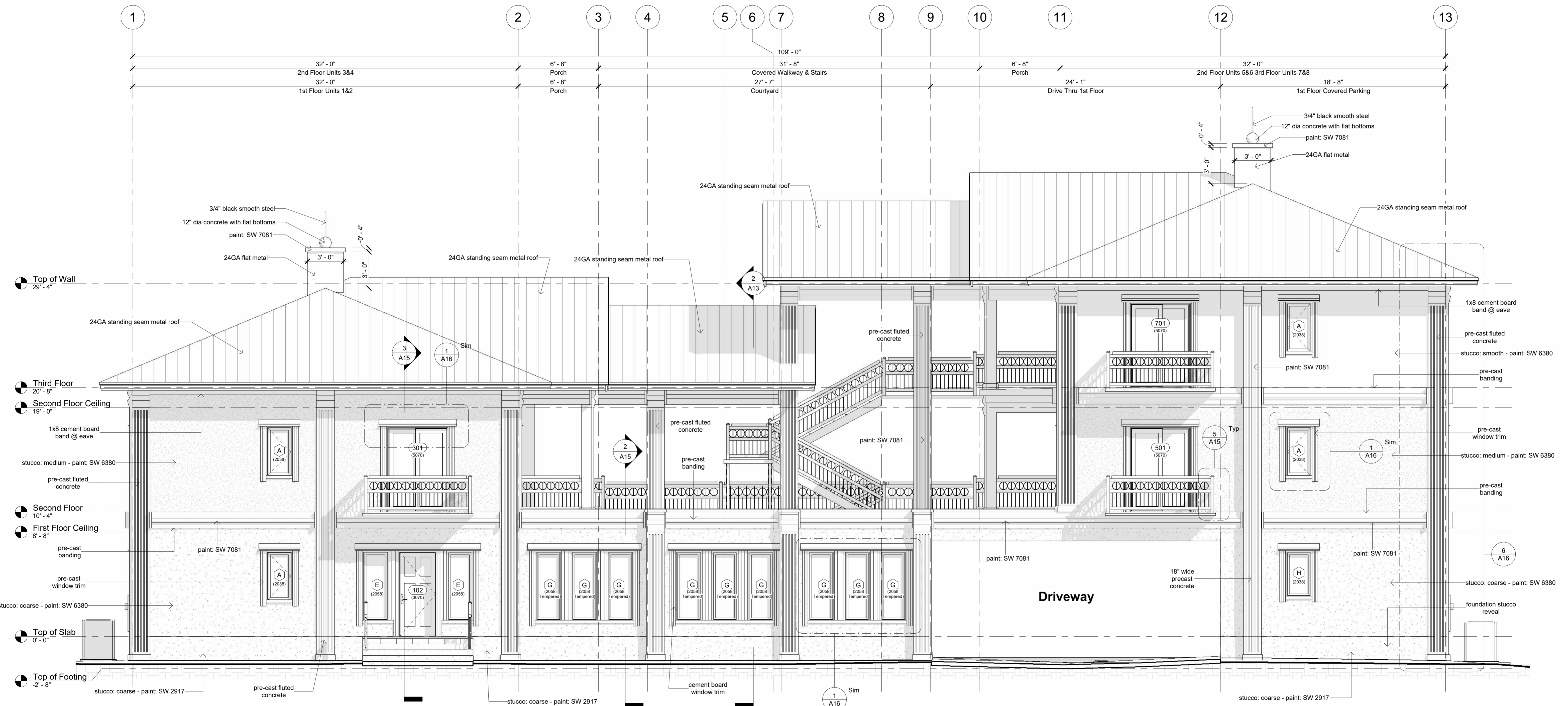

1 West Elevation  
 1/4" = 1'-0"

Revision Date	
Number	Date

Date: 09/15/2022  
 Drawn: Bob Harris  
 Description: West Elevation

SHEET  
**A6**  
 OF  
 21

West Elevation

Scale: 1/4" = 1'-0"

**Exterior Paint Legend**  
 SW 6380 - Sherwin Williams Humble Gold  
 SW 7081 - Sherwin Williams Sensuous Grey  
 SW 6608 - Sherwin Williams Rave Red  
 SW 2917 - Sherwin Williams Clay Pot

Gary Anglin

Anglin Condominiums  
 8 Unit Condominium Project

Parcel Id's:  
 13706-000-000, 13704-002-000 & 13704-000-000

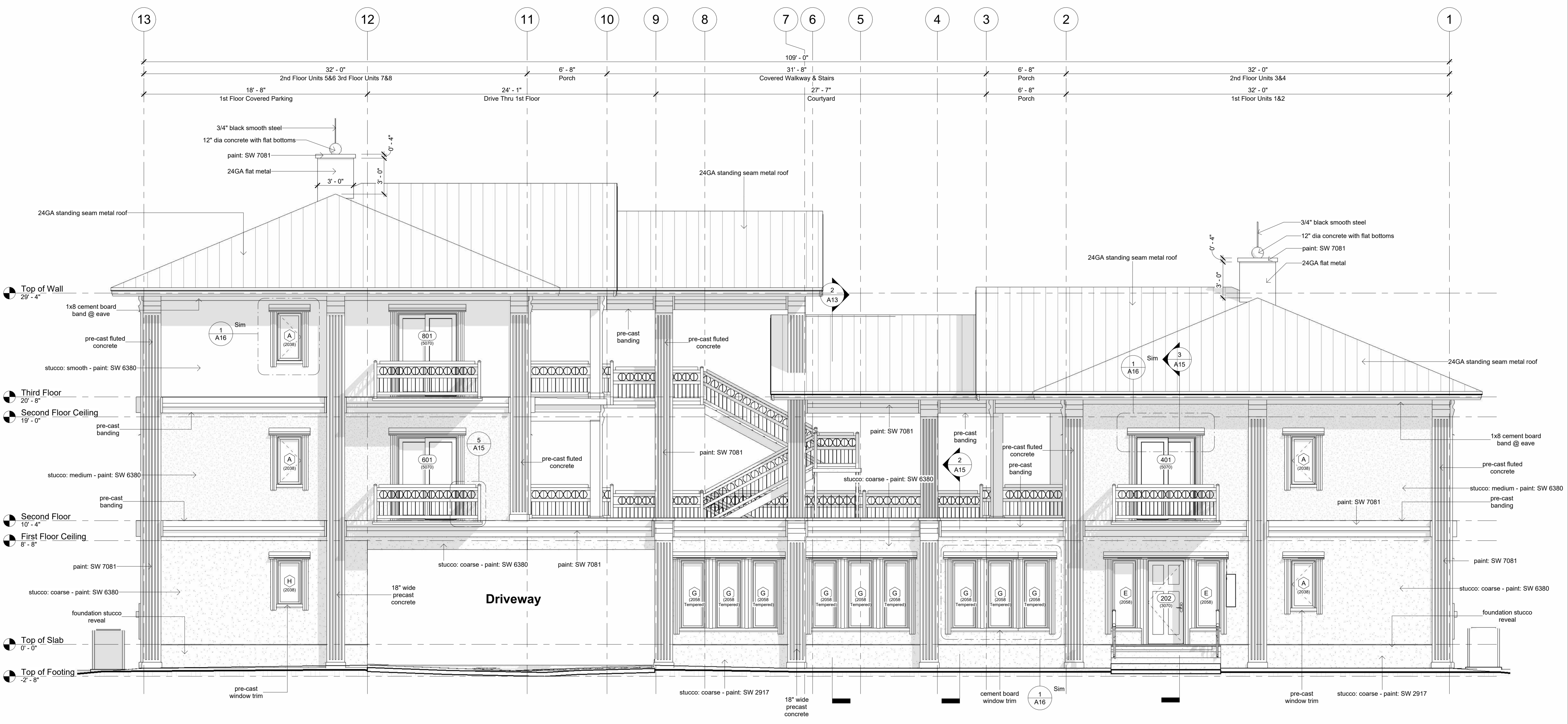

1 East Elevation  
 1/4" = 1'-0"

Revision Date	
Number	Date

Date: 09/15/2022  
 Drawn: Bob Harris  
 Description: East Elevation

SHEET  
**A7**  
 OF  
 21

East Elevation

Scale: 1/4" = 1'-0"



**Exterior Paint Legend**  
 SW 6380 - Sherwin Williams Humble Gold  
 SW 7081 - Sherwin Williams Sensuous Grey  
 SW 6608 - Sherwin Williams Rave Red  
 SW 2917 - Sherwin Williams Clay Pot

Gary Anglin

Anglin Condominiums  
 8 Unit Condominium Project

Parcel Id's:  
 13706-000-000, 13704-002-000 & 13704-000-000

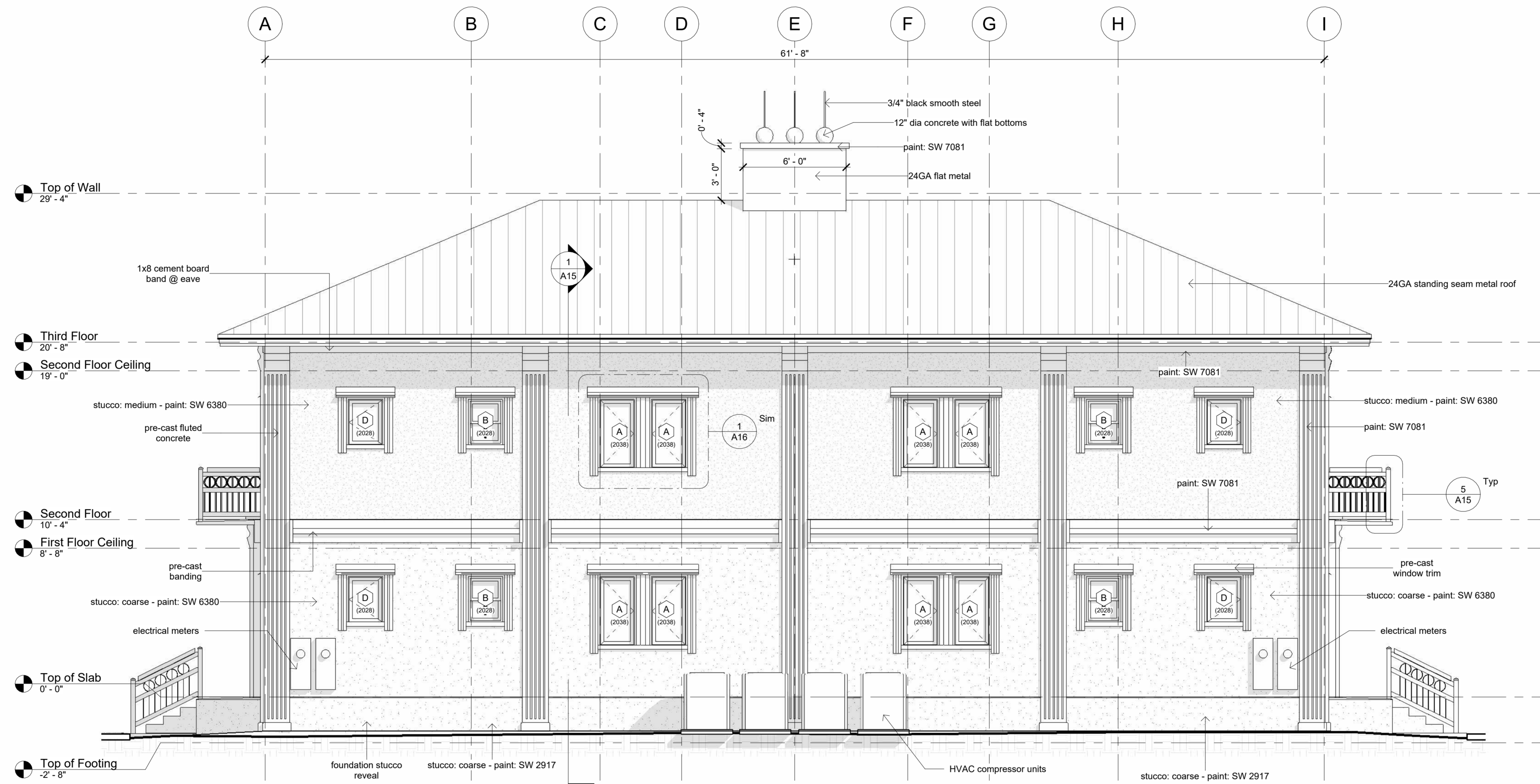

1 North Elevation North Building  
 1/4" = 1'-0"

Revision Date	
Number	Date

Date: 09/15/2022  
 Drawn: Bob Harris  
 Description: North Elevation North Building

SHEET  
**A8**  
 OF  
 21

North Elevation North Building

Scale: 1/4" = 1'-0"

**Exterior Paint Legend**  
 SW 6380 - Sherwin Williams Humble Gold  
 SW 7081 - Sherwin Williams Sensuous Grey  
 SW 6608 - Sherwin Williams Rave Red  
 SW 2917 - Sherwin Williams Clay Pot

Gary Anglin

Anglin Condominiums  
 8 Unit Condominium Project

Parcel Id's:  
 13706-000-000, 13704-002-000 & 13704-000-000

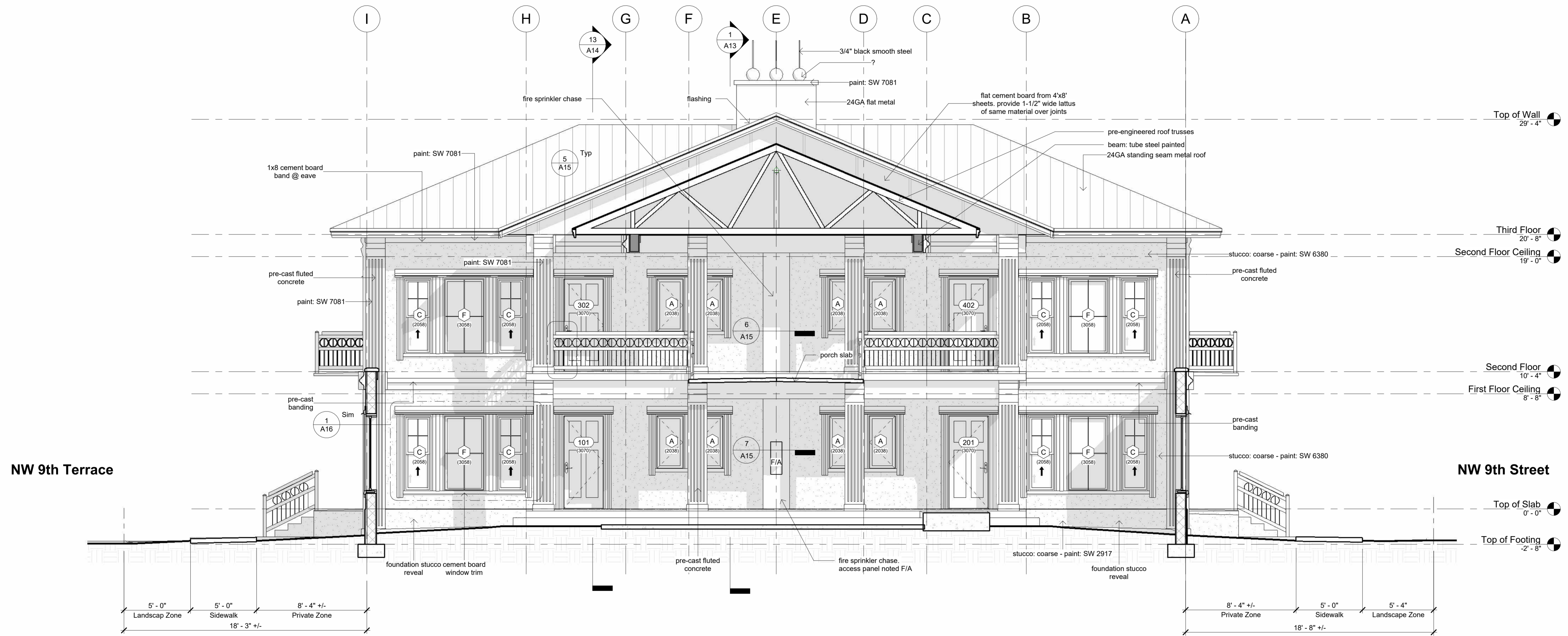

1 South Elevation North Building  
 1/4" = 1'-0"

South Elevation North Building

Scale: 1/4" = 1'-0"

Revision Date  
 Number Date

Date: 09/15/2022  
 Drawn: Bob Harris  
 Description: South Elevation North Building

SHEET  
**A9**  
 OF  
 21

**Exterior Paint Legend**  
 SW 6380 - Sherwin Williams Humble Gold  
 SW 7081 - Sherwin Williams Sensuous Grey  
 SW 6608 - Sherwin Williams Rave Red  
 SW 2917 - Sherwin Williams Clay Pot

Gary Anglin



1 North Elevation South Building  
 1/4" = 1'-0"

Anglin Condominiums  
 8 Unit Condominium Project

Parcel Id's:  
 13706-000-000, 13704-002-000 & 13704-000-000

Revision Date  
 Number Date

Date:  
 09/15/2022

Drawn:  
 Bob Harris

Description:  
 North Elevation  
 South Building

SHEET

A10

OF  
 21

North Elevation South Building

Scale: 1/4" = 1'-0"

**Exterior Paint Legend**  
 SW 6380 - Sherwin Williams Humble Gold  
 SW 7081 - Sherwin Williams Sensuous Grey  
 SW 6608 - Sherwin Williams Rave Red  
 SW 2917 - Sherwin Williams Clay Pot

Gary Anglin

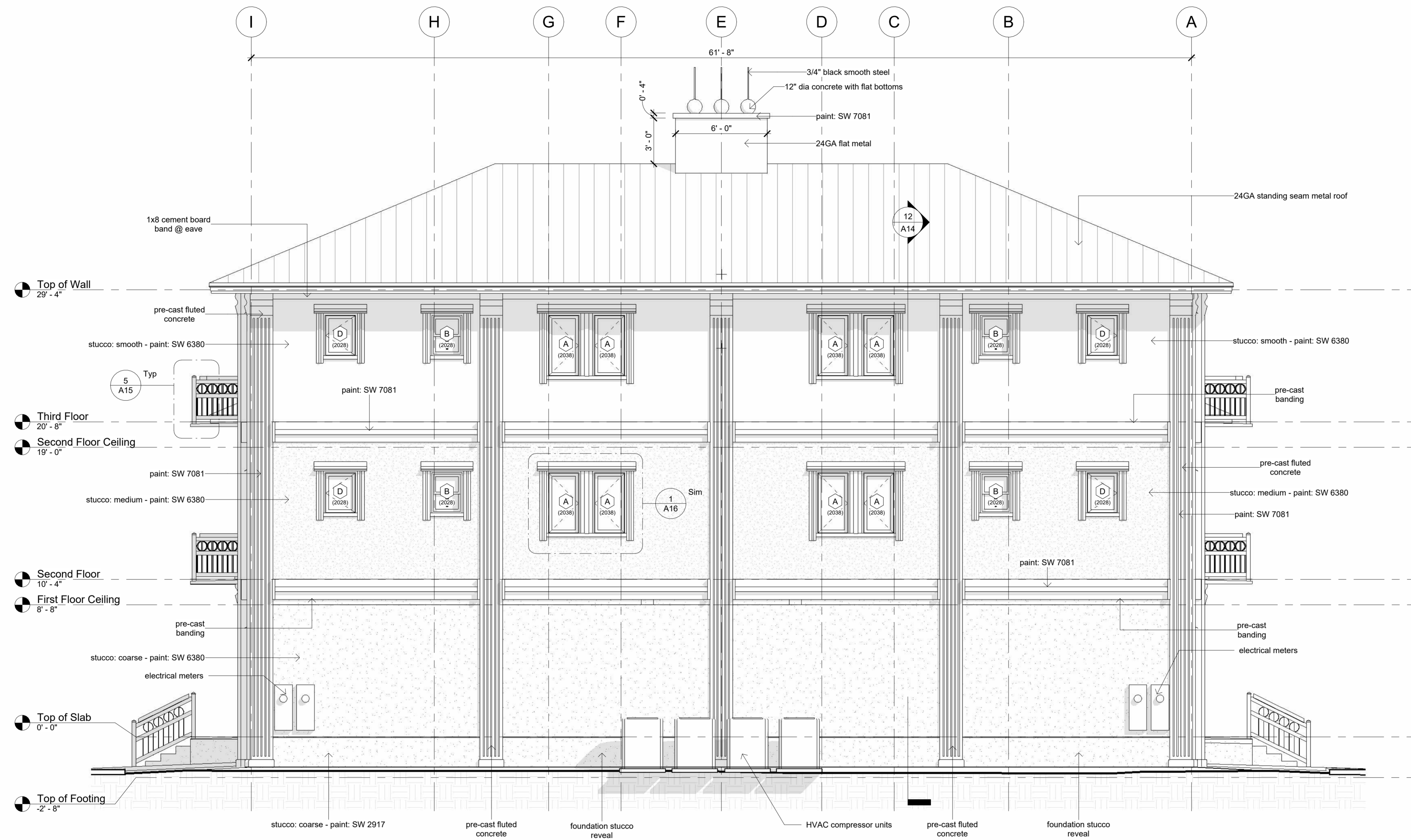

1 South Elevation South Building  
 1/4" = 1'-0"

Anglin Condominiums  
 8 Unit Condominium Project

Parcel Id's:  
 13706-000-000, 13704-002-000 & 13704-000-000

Revision Date  
 Number Date

Date:  
 09/15/2022

Drawn:  
 Bob Harris

Description:  
 South Elevation  
 South Building

SHEET

A11

OF  
 21

South Elevation South Building

Scale: 1/4" = 1'-0"

Revision Date	
Number	Date

Date: 09/15/2022

Drawn: Bob Harris

Description:

Roof Plan

SHEET

A12

OF  
21

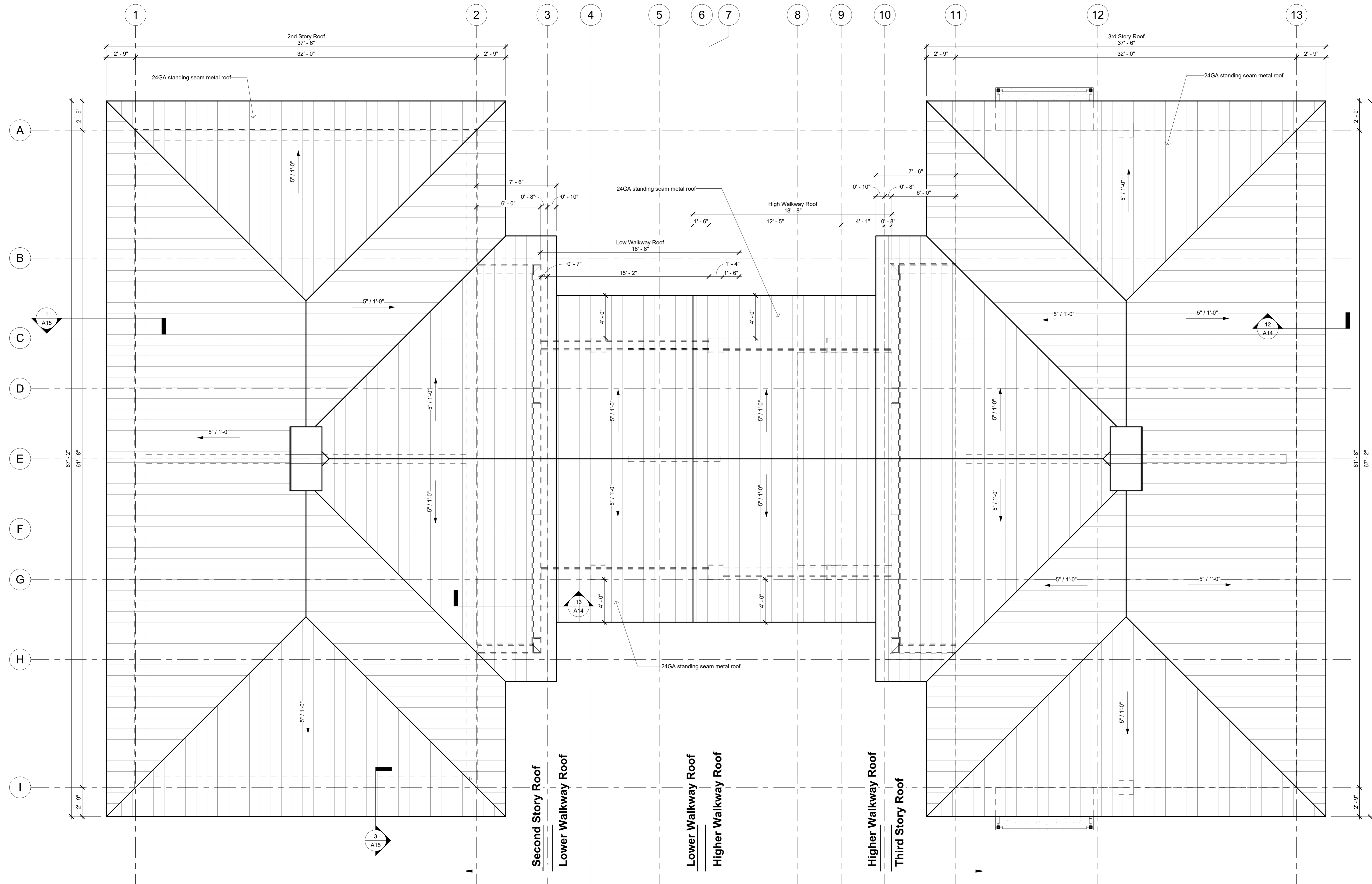

Roof Plan

Scale: 1/4" = 1'-0"

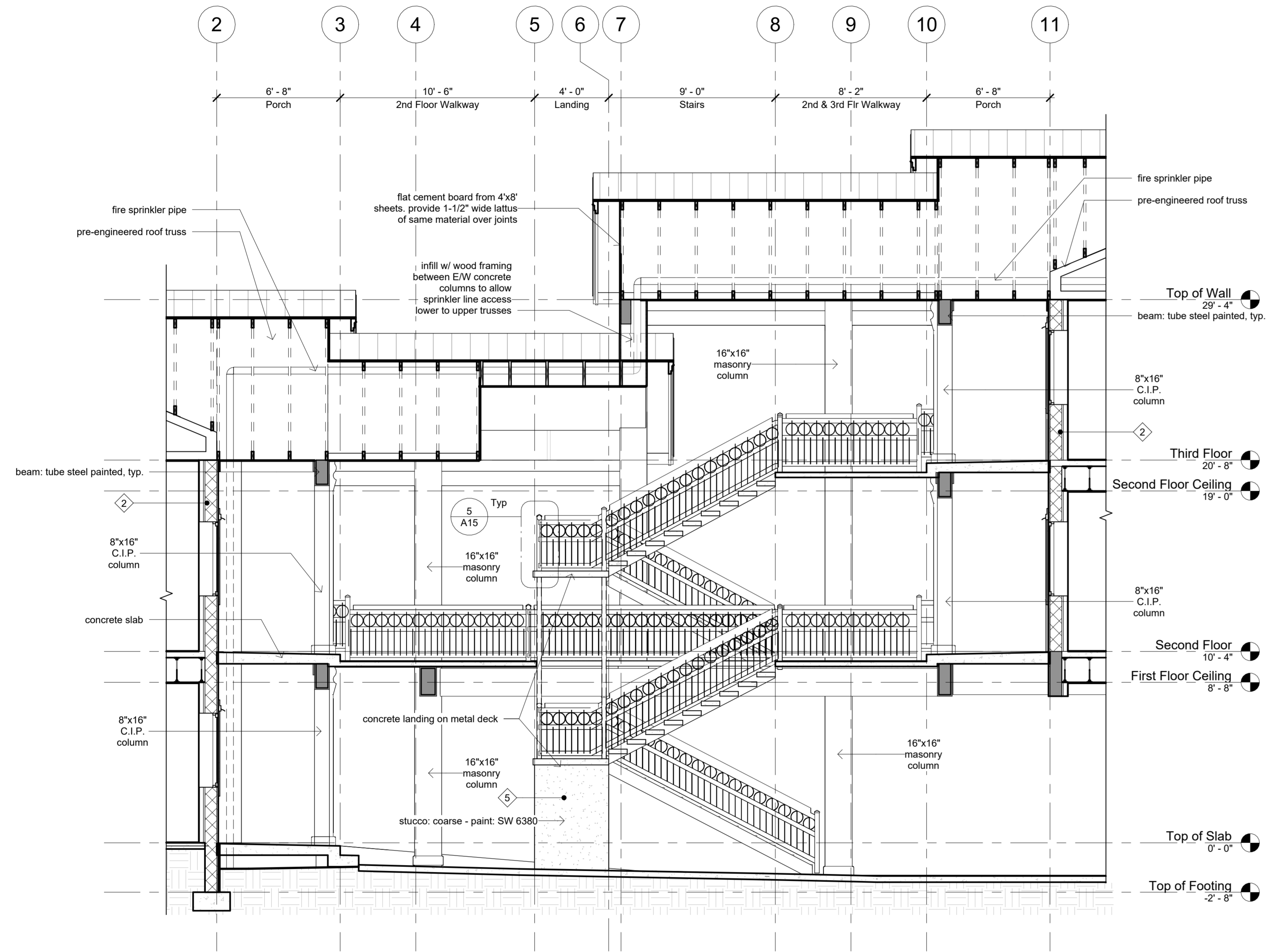

1 Courtyard Section  
1/4" = 1'-0"

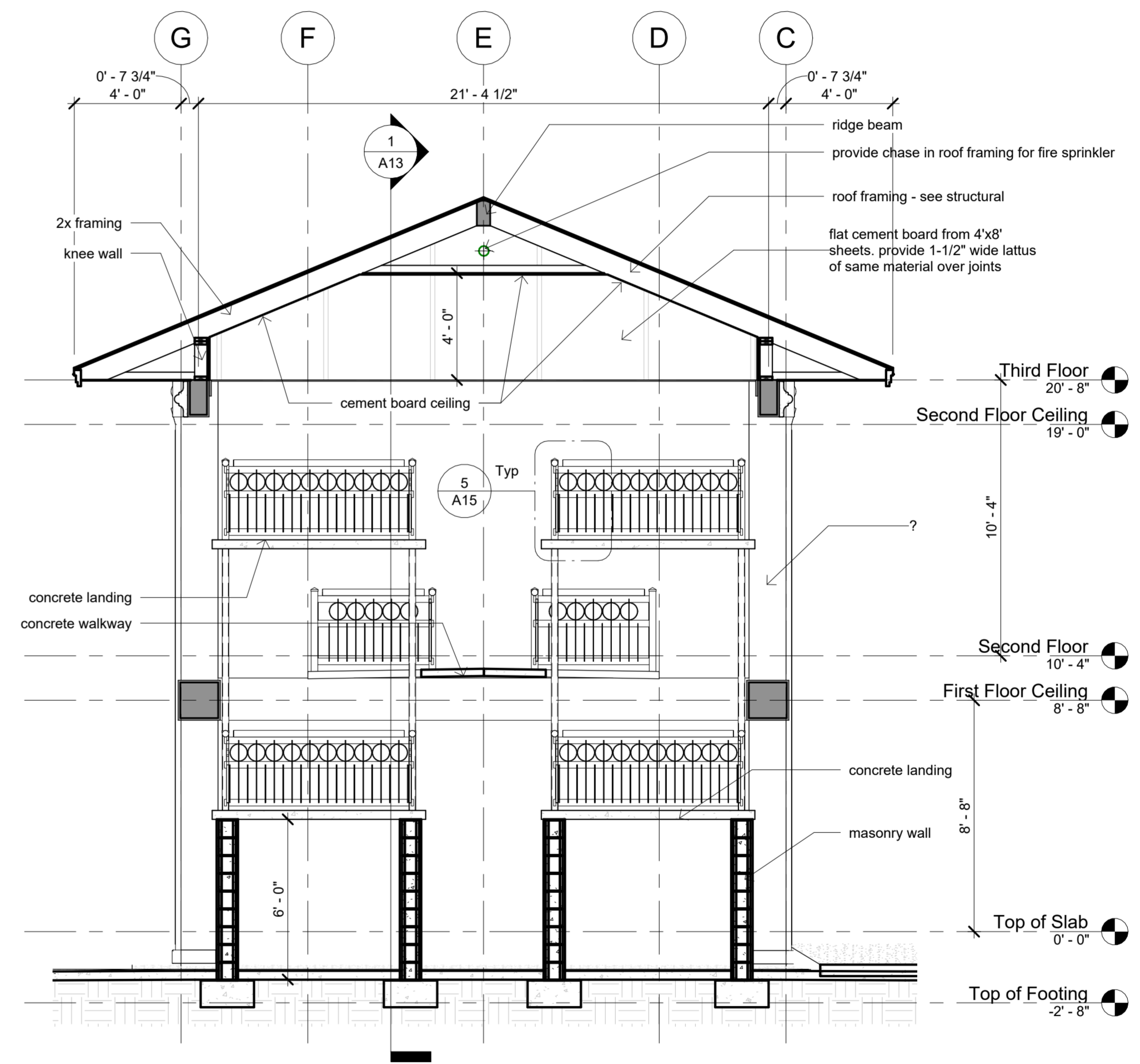

2 Stair Landing Section  
1/4" = 1'-0"

Anglin Condominiums  
8 Unit Condominium Project

Parcel Id's:  
13706-000-000, 13704-002-000 & 13704-000-000

Revision Date	
Number	Date

Date: 09/15/2022

Drawn: Bob Harris

Description:

Wall Sections

SHEET

A14

OF

21

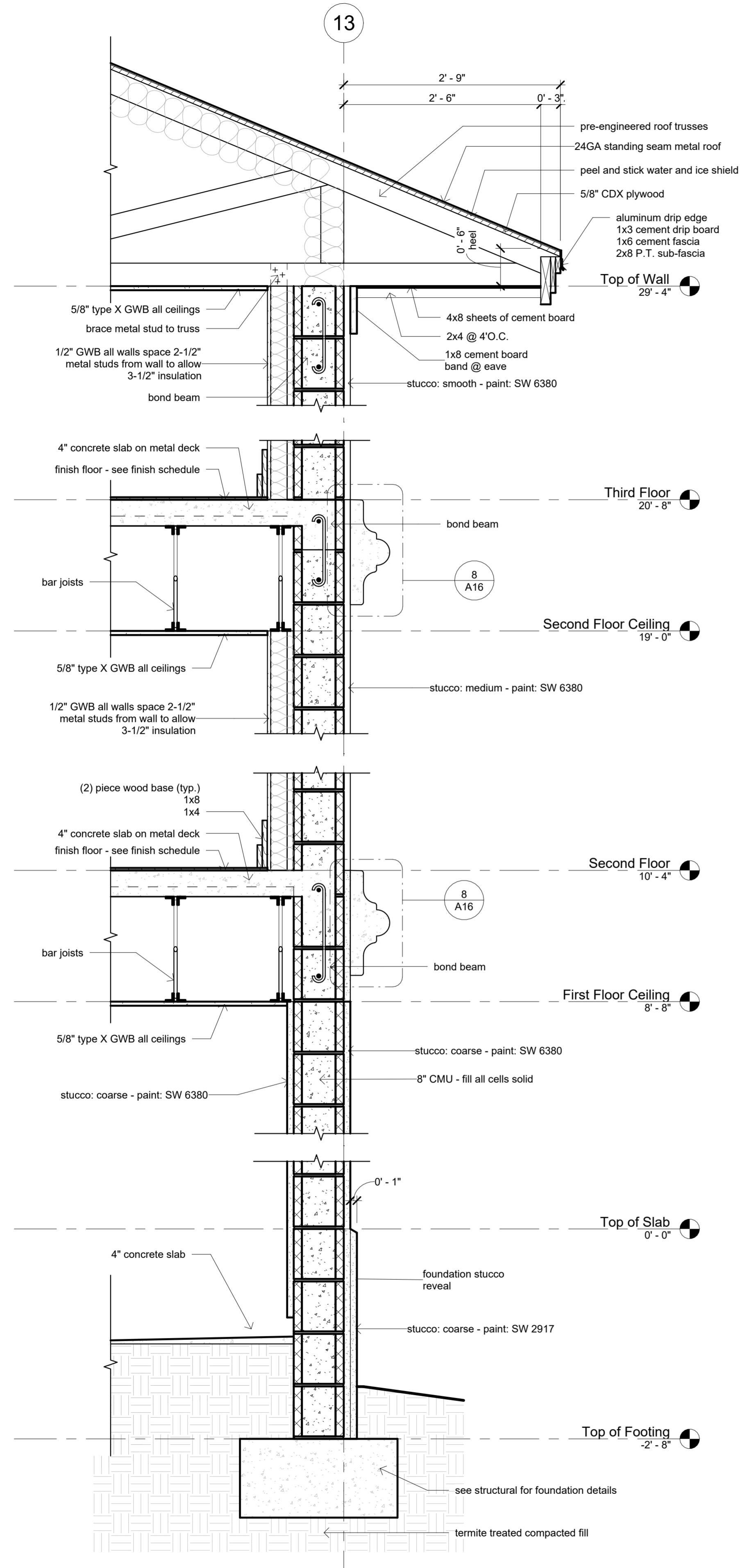

12 Wall Section @ South Building  
1" = 1'-0"

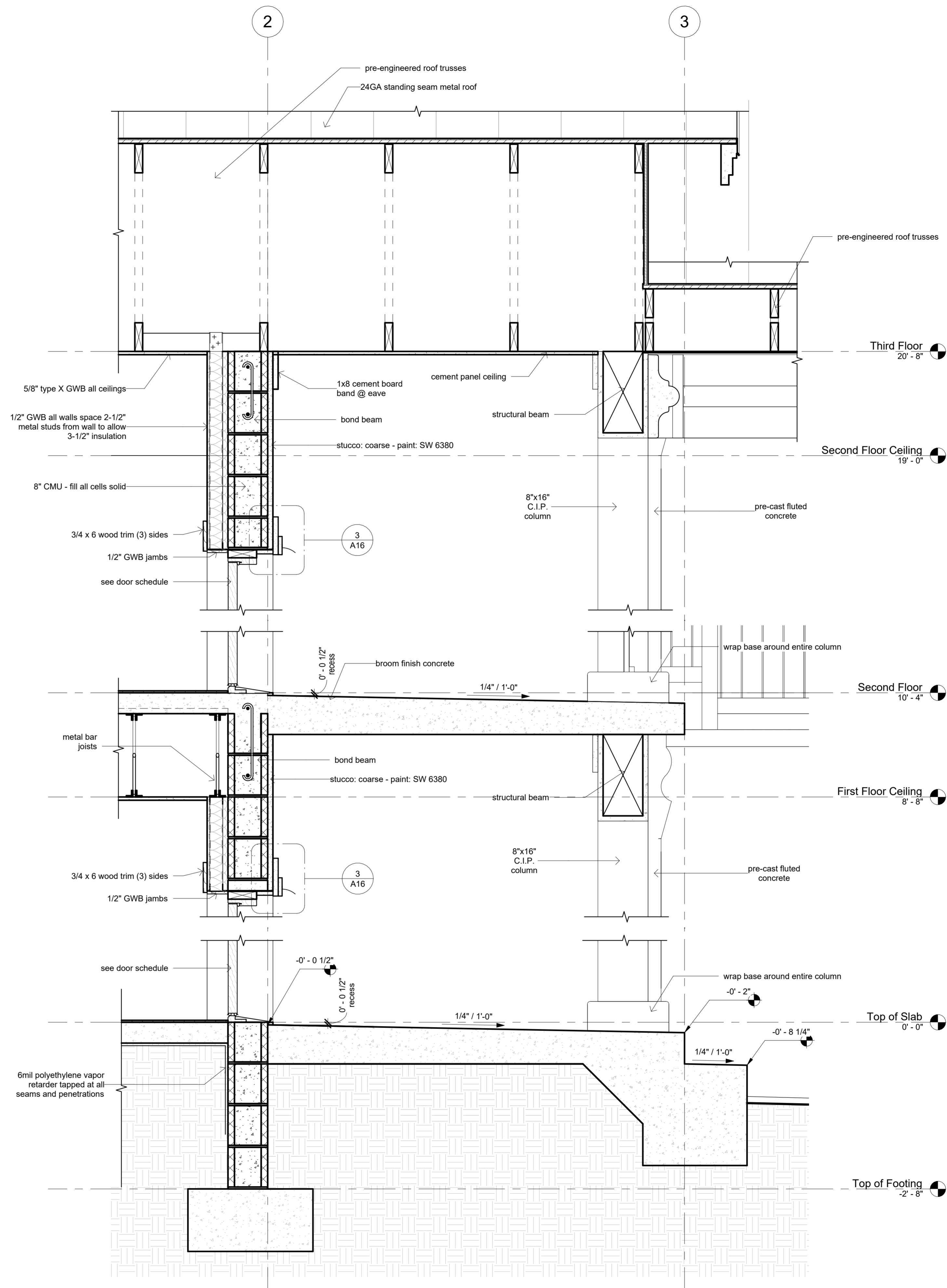

13 Typical Porch Section  
1" = 1'-0"

Wall Sections

Scale: 1" = 1'-0"

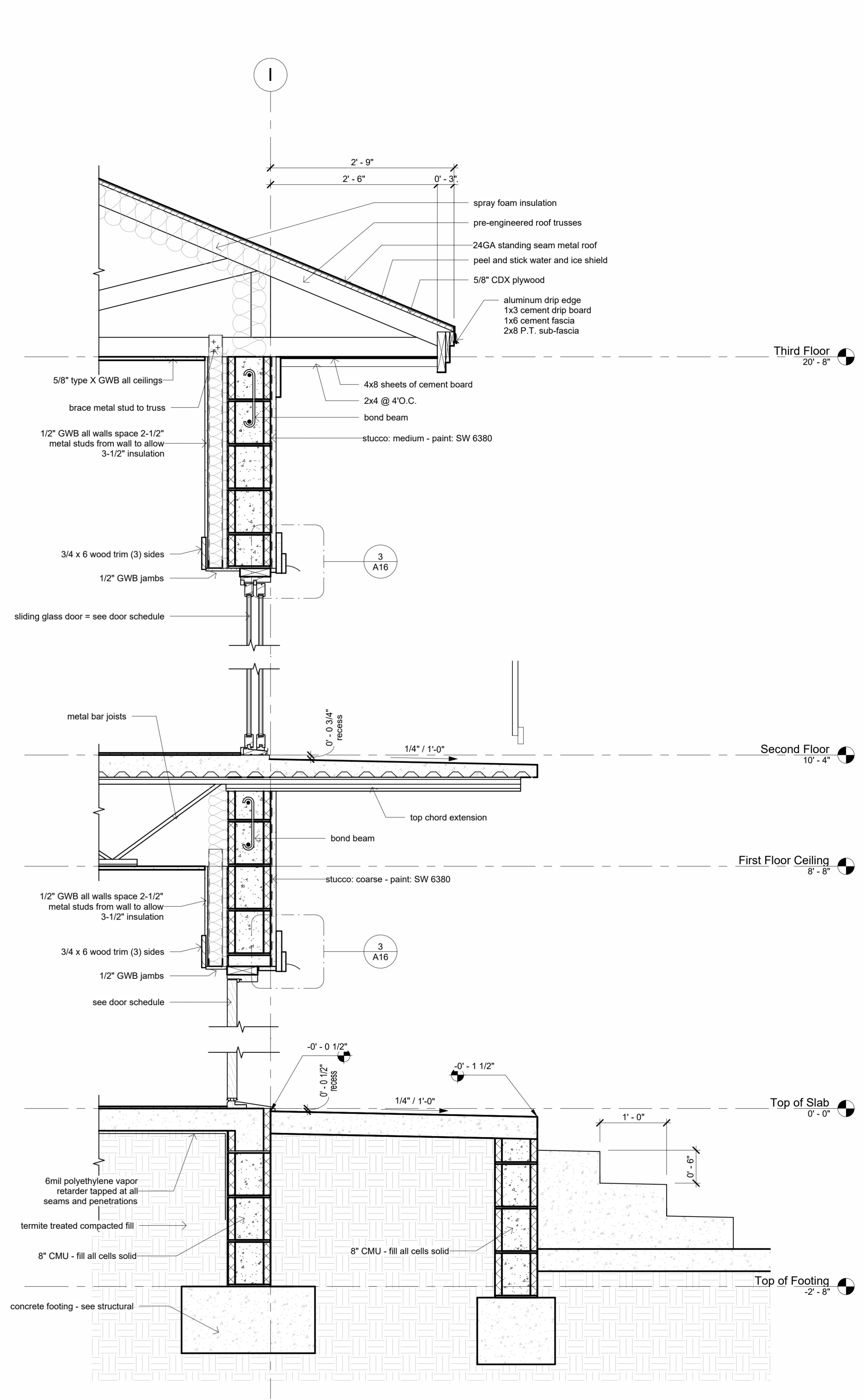
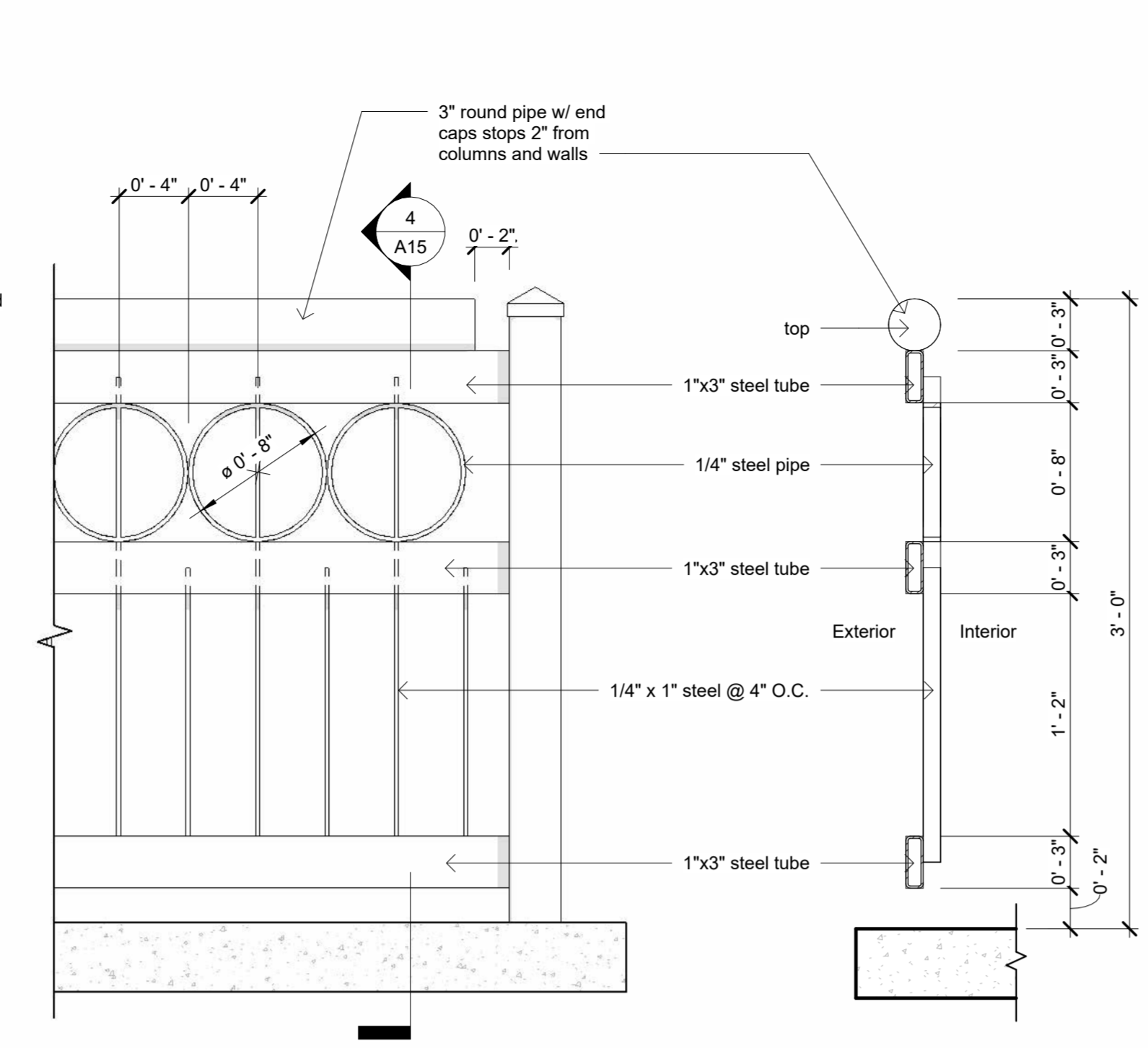
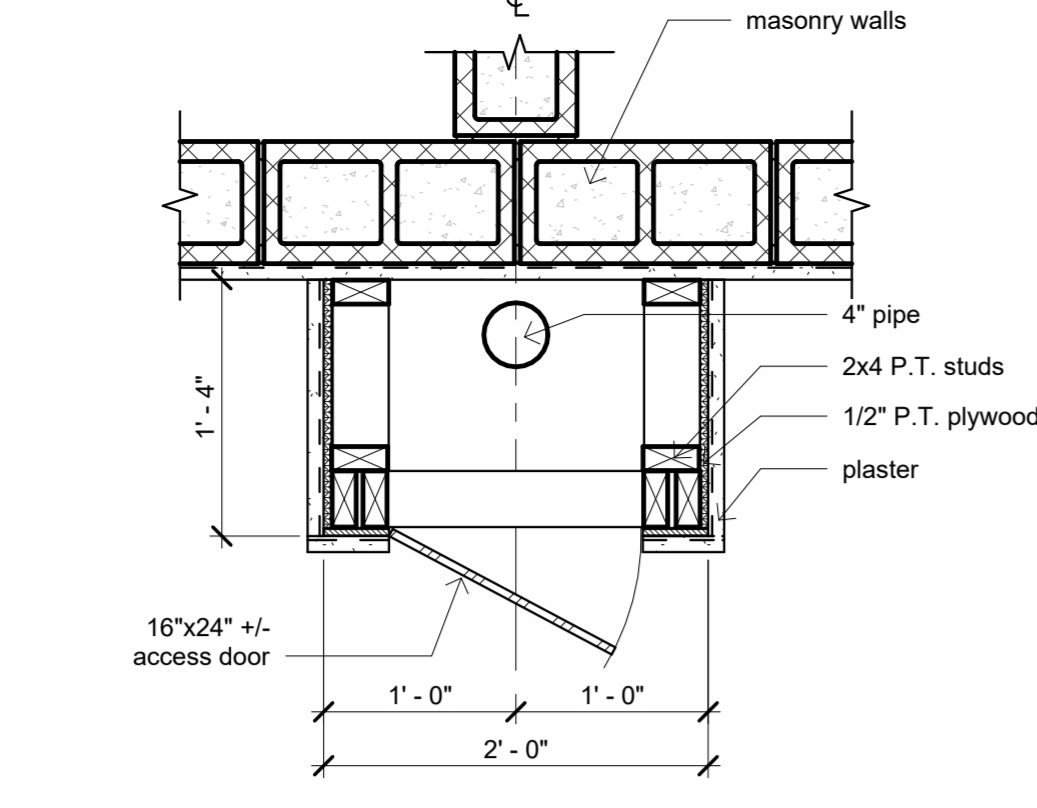
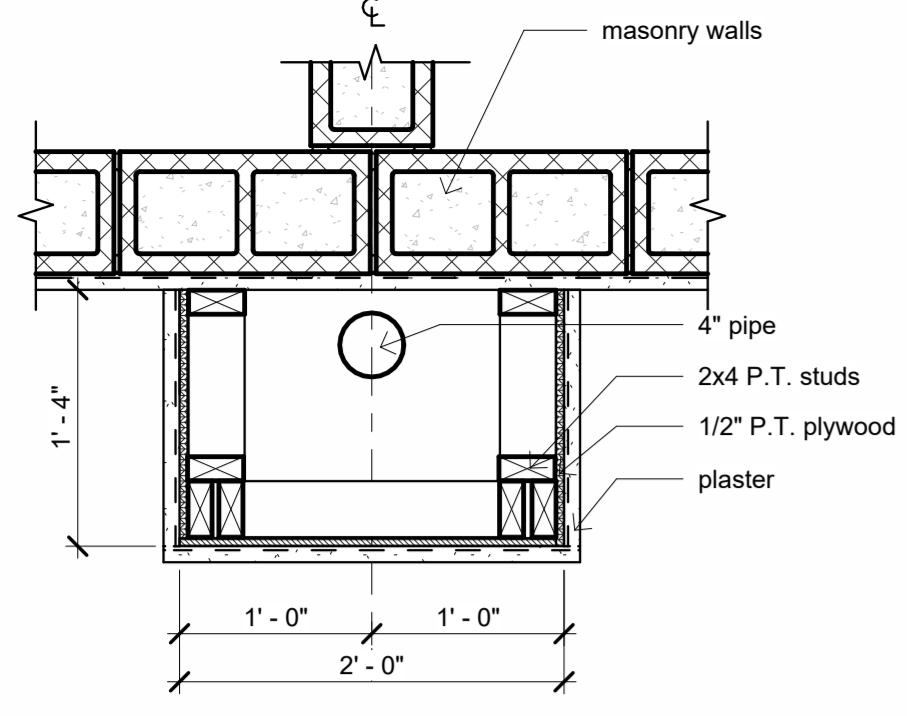

6 Fire Chase Section  
1" = 1'-0"

7 Fire Chase Section @ Access Door  
1" = 1'-0"

5 Typical Handrail Elevation  
1 1/2" = 1'-0"

4 Hand Rail Section  
1 1/2" = 1'-0"

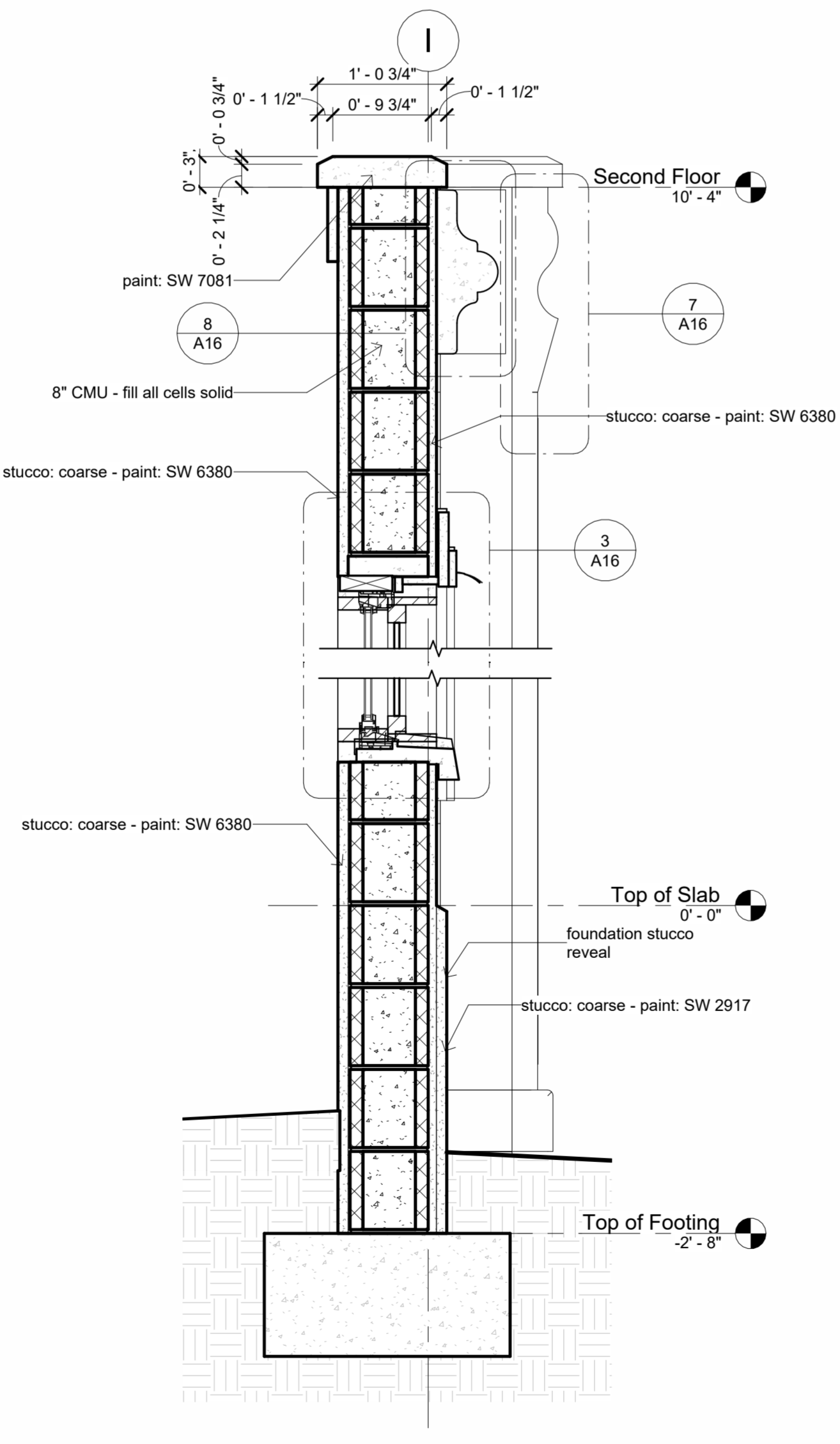
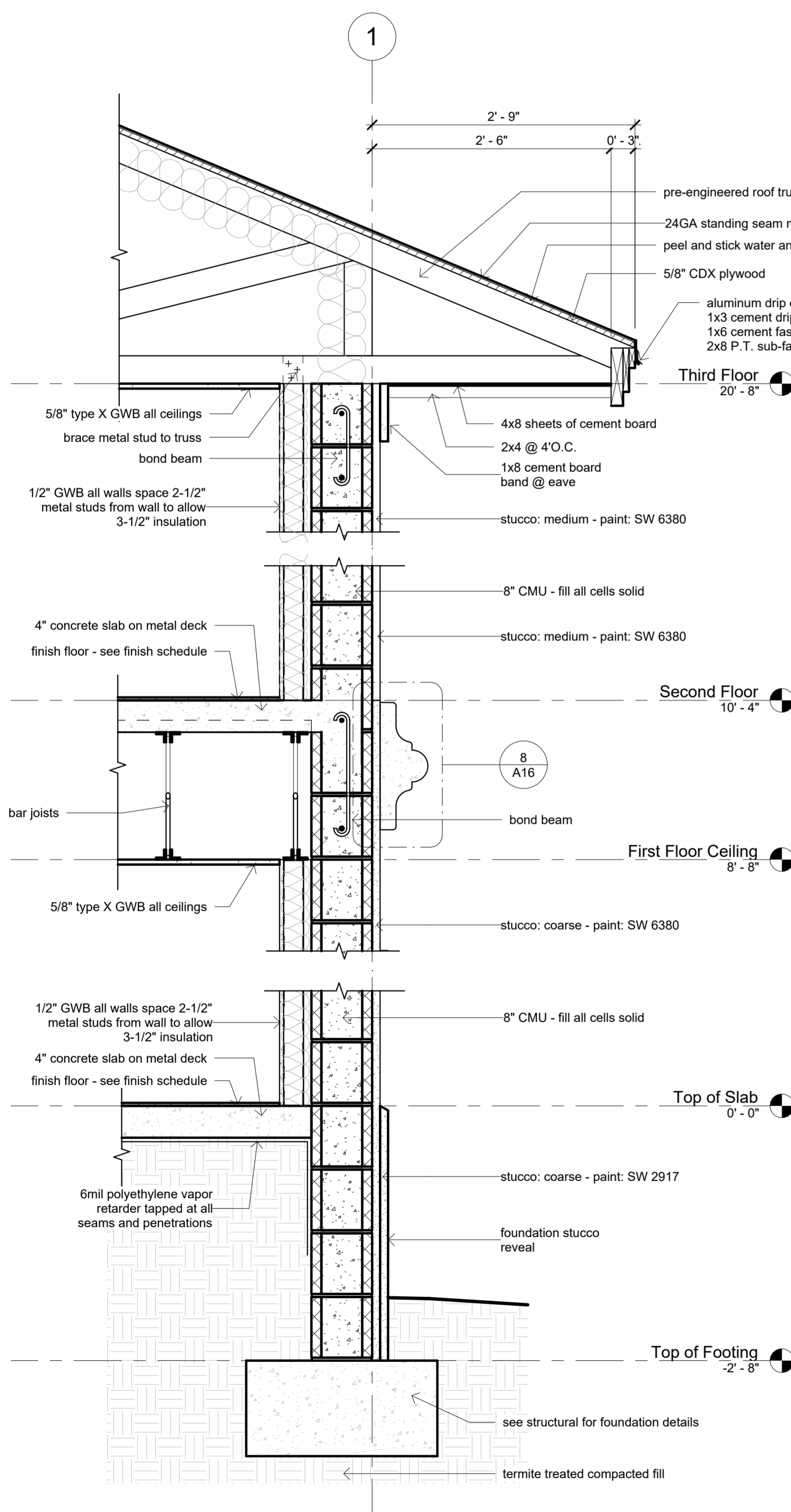

1 Wall Section @ North Building  
1" = 1'-0"

2 Typical Courtyard Exterior Wall  
1" = 1'-0"

3 Typical Side Balcony Section  
1" = 1'-0"

Gary Anglin

Anglin Condominiums  
8 Unit Condominium Project  
Parcel Id's:  
13706-000-000, 13704-002-000 & 13704-000-000

Revision Date  
Number Date

Date: 09/15/2022  
Drawn: Bob Harris  
Description: Wall Sections

SHEET  
A15  
OF  
21

Wall Sections

Scale: As indicated





**Door Schedule** (000)

No.	Width	Height	Location	Frame Type	Door Type	Function	Comments
Unit 1							
101	3'-0"	7'-0"	Entry	HM	HM Panel	Exterior	4" Frame Head
102	3'-0"	7'-0"	Side Porch	HM	HM Panel	Exterior	4" Frame Head
103	2'-6"	6'-8"	Bath #1	Wood	Flush Wood	Interior	
103	2'-6"	6'-8"	Bath #2	Wood	Flush Wood	Interior	
104	2'-6"	6'-8"	BR #1	Wood	Flush Wood	Interior	
105	3'-0"	6'-8"	BR #1 CL1	Wood	Flush Wood	Interior	
106	3'-0"	6'-8"	BR #1 CL2	Wood	Flush Wood	Interior	
107	2'-6"	6'-8"	BR #2	Wood	Flush Wood	Interior	
108	2'-4"	6'-8"	BR #2 CL	Wood	Flush Wood	Interior	
109	2'-4"	6'-8"	BR #2 CL	Wood	Flush Wood	Interior	
110	2'-4"	6'-8"	BR #2 CL	Wood	Flush Wood	Interior	
112	2'-0"	6'-8"	Coat	Wood	Flush Wood	Interior	
113	2'-6"	6'-8"	Half Bath	Wood	Flush Wood	Interior	
114	2'-6"	6'-8"	Mech	Wood	Flush Wood	Interior	
Unit 2							
201	3'-0"	7'-0"	Entry	HM	HM Panel	Exterior	4" Frame Head
202	3'-0"	7'-0"	Side Porch	HM	HM Panel	Exterior	4" Frame Head
203	2'-10"	6'-8"	Bath #1	Wood	Flush Wood	Interior	
204	2'-6"	6'-8"	Bath #2	Wood	Flush Wood	Interior	
205	2'-10"	6'-8"	BR #1	Wood	Flush Wood	Interior	
206	3'-0"	6'-8"	BR #1 CL1	Wood	Flush Wood	Interior	
207	3'-0"	6'-8"	BR #1 CL2	Wood	Flush Wood	Interior	
208	2'-10"	6'-8"	BR #2	Wood	Flush Wood	Interior	
209	2'-4"	6'-8"	BR #2 CL	Wood	Flush Wood	Interior	
210	2'-4"	6'-8"	BR #2 CL	Wood	Flush Wood	Interior	
211	2'-4"	6'-8"	BR #2 CL	Wood	Flush Wood	Interior	
212	2'-0"	6'-8"	Coat	Wood	Flush Wood	Interior	
213	2'-10"	6'-8"	Half Bath	Wood	Flush Wood	Interior	
214	2'-6"	6'-8"	Mech	Wood	Flush Wood	Interior	
Unit 3							
301	5'-0"	7'-0"	Balcony	Aluminum	Sliding Glass, Double Paned, Tinted	Exterior	
302	3'-0"	7'-0"	Entry	HM	HM Panel	Exterior	4" Frame Head
303	2'-6"	6'-8"	Bath #1	Wood	Flush Wood	Interior	
304	2'-6"	6'-8"	Bath #2	Wood	Flush Wood	Interior	
305	2'-6"	6'-8"	BR #1	Wood	Flush Wood	Interior	
306	3'-0"	6'-8"	BR #1 CL1	Wood	Flush Wood	Interior	
307	3'-0"	6'-8"	BR #1 CL2	Wood	Flush Wood	Interior	
308	2'-6"	6'-8"	BR #2	Wood	Flush Wood	Interior	
39	2'-4"	6'-8"	BR #2 CL	Wood	Flush Wood	Interior	
310	2'-4"	6'-8"	BR #2 CL	Wood	Flush Wood	Interior	
311	2'-4"	6'-8"	BR #2 CL	Wood	Flush Wood	Interior	
312	2'-0"	6'-8"	Coat	Wood	Flush Wood	Interior	
313	2'-6"	6'-8"	Half Bath	Wood	Flush Wood	Interior	
314	2'-6"	6'-8"	Mech	Wood	Flush Wood	Interior	
Unit 4							
401	5'-0"	7'-0"	Balcony	Aluminum	Sliding Glass, Double Paned, Tinted	Exterior	
402	3'-0"	7'-0"	Entry	HM	HM Panel	Exterior	4" Frame Head
403	2'-6"	6'-8"	Bath #1	Wood	Flush Wood	Interior	
404	2'-6"	6'-8"	Bath #2	Wood	Flush Wood	Interior	
405	2'-6"	6'-8"	BR #1	Wood	Flush Wood	Interior	
406	3'-0"	6'-8"	BR #1 CL1	Wood	Flush Wood	Interior	
407	3'-0"	6'-8"	BR #1 CL2	Wood	Flush Wood	Interior	
408	2'-6"	6'-8"	BR #2	Wood	Flush Wood	Interior	
409	2'-4"	6'-8"	BR #2 CL	Wood	Flush Wood	Interior	
410	2'-4"	6'-8"	BR #2 CL	Wood	Flush Wood	Interior	
411	2'-4"	6'-8"	BR #2 CL	Wood	Flush Wood	Interior	
412	2'-0"	6'-8"	Coat	Wood	Flush Wood	Interior	
413	2'-6"	6'-8"	Half Bath	Wood	Flush Wood	Interior	
414	2'-6"	6'-8"	Mech	Wood	Flush Wood	Interior	

**Door Schedule** (000)

No.	Width	Height	Location	Frame Type	Door Type	Function	Comments
Unit 5							
501	5'-0"	7'-0"	Balcony	Aluminum	Sliding Glass, Double Paned, Tinted	Exterior	
502	3'-0"	7'-0"	Entry	HM	HM Panel	Exterior	4" Frame Head
503	2'-6"	6'-8"	Bath #1	Wood	Flush Wood	Interior	
504	2'-6"	6'-8"	Bath #2	Wood	Flush Wood	Interior	
505	2'-6"	6'-8"	BR #1	Wood	Flush Wood	Interior	
506	3'-0"	6'-8"	BR #1 CL1	Wood	Flush Wood	Interior	
507	3'-0"	6'-8"	BR #1 CL2	Wood	Flush Wood	Interior	
508	2'-6"	6'-8"	BR #2	Wood	Flush Wood	Interior	
509	2'-4"	6'-8"	BR #2 CL	Wood	Flush Wood	Interior	
510	2'-4"	6'-8"	BR #2 CL	Wood	Flush Wood	Interior	
511	2'-4"	6'-8"	BR #2 CL	Wood	Flush Wood	Interior	
512	2'-0"	6'-8"	Coat	Wood	Flush Wood	Interior	
513	2'-6"	6'-8"	Half Bath	Wood	Flush Wood	Interior	
514	2'-6"	6'-8"	Mech	Wood	Flush Wood	Interior	
Unit 6							
601	5'-0"	7'-0"	Balcony	Aluminum	Sliding Glass, Double Paned, Tinted	Exterior	
602	3'-0"	7'-0"	Entry	HM	HM Panel	Exterior	4" Frame Head
603	2'-6"	6'-8"	Bath #1	Wood	Flush Wood	Interior	
604	2'-6"	6'-8"	Bath #2	Wood	Flush Wood	Interior	
605	2'-6"	6'-8"	BR #1	Wood	Flush Wood	Interior	
606	3'-0"	6'-8"	BR #1 CL1	Wood	Flush Wood	Interior	
607	3'-0"	6'-8"	BR #1 CL2	Wood	Flush Wood	Interior	
608	2'-6"	6'-8"	BR #2	Wood	Flush Wood	Interior	
609	2'-4"	6'-8"	BR #2 CL	Wood	Flush Wood	Interior	
610	2'-4"	6'-8"	BR #2 CL	Wood	Flush Wood	Interior	
611	2'-4"	6'-8"	BR #2 CL	Wood	Flush Wood	Interior	
612	2'-0"	6'-8"	Coat	Wood	Flush Wood	Interior	
613	2'-6"	6'-8"	Half Bath	Wood	Flush Wood	Interior	
614	2'-6"	6'-8"	Mech	Wood	Flush Wood	Interior	
Unit 7							
701	5'-0"	7'-0"	Balcony	Aluminum	Sliding Glass, Double Paned, Tinted	Exterior	
702	3'-0"	7'-0"	Entry	HM	HM Panel	Exterior	4" Frame Head
703	2'-6"	6'-8"	Bath #1	Wood	Flush Wood	Interior	
704	2'-6"	6'-8"	Bath #2	Wood	Flush Wood	Interior	
705	2'-6"	6'-8"	BR #1	Wood	Flush Wood	Interior	
706	3'-0"	6'-8"	BR #1 CL1	Wood	Flush Wood	Interior	
707	3'-0"	6'-8"	BR #1 CL2	Wood	Flush Wood	Interior	
708	2'-6"	6'-8"	BR #2	Wood	Flush Wood	Interior	
709	2'-4"	6'-8"	BR #2 CL	Wood	Flush Wood	Interior	
710	2'-4"	6'-8"	BR #2 CL	Wood	Flush Wood	Interior	
711	2'-4"	6'-8"	BR #2 CL	Wood	Flush Wood	Interior	
712	2'-0"	6'-8"	Coat	Wood	Flush Wood	Interior	
713	2'-6"	6'-8"	Half Bath	Wood	Flush Wood	Interior	
714	2'-6"	6'-8"	Mech	Wood	Flush Wood	Interior	
Unit 8							
801	5'-0"	7'-0"	Balcony	Aluminum	Sliding Glass, Double Paned, Tinted	Exterior	
802	3'-0"	7'-0"	Entry	HM	HM Panel	Exterior	4" Frame Head
803	2'-6"	6'-8"	Bath #1	Wood	Flush Wood	Interior	
804	2'-6"	6'-8"	Bath #2	Wood	Flush Wood	Interior	
805	2'-6"	6'-8"	BR #1	Wood	Flush Wood	Interior	
806	3'-0"	6'-8"	BR #1 CL1	Wood	Flush Wood	Interior	
807	3'-0"	6'-8"	BR #1 CL2	Wood	Flush Wood	Interior	
808	2'-6"	6'-8"	BR #2	Wood	Flush Wood	Interior	
809	2'-4"	6'-8"	BR #2 CL	Wood	Flush Wood	Interior	
810	2'-4"	6'-8"	BR #2 CL	Wood	Flush Wood	Interior	
811	2'-4"	6'-8"	BR #2 CL	Wood	Flush Wood	Interior	
812	2'-0"	6'-8"	Coat	Wood	Flush Wood	Interior	
813	2'-6"	6'-8"	Half Bath	Wood	Flush Wood	Interior	
814	2'-6"	6'-8"	Mech	Wood	Flush Wood	Interior	

**Window Schedule** (A)

No.	Rough Width	Rough Height	Width	Height	Type	Notes	Muntins Top Half	Count
A	2'-4"	4'-4"	2'-0"	4'-0"	Casement	Clear Glass	Yes	40
B	2'-4"	3'-0"	2'-0"	2'-8"	Single Hung	Obscured Glass		8
C	2'-4"	6'-0"	2'-0"	5'-8"	Single Hung	Clear Glass	Yes	16
D	2'-4"	3'-0"	2'-0"	2'-8"	Casement	Clear Glass		8
E	2'-4"	6'-0"	2'-0"	5'-8"	Fixed	Clear Glass	Yes	4
F	3'-4"	6'-0"	3'-0"	5'-8"	Fixed	Clear Glass	Yes	8
G	2'-4"	6'-0"	2'-0"	5'-8"	Fixed, Tempered	Clear Glass		18
H	2'-4"	4'-0"	2'-0"	3'-8"	Fixed, Tempered	Clear Glass		2

**Wall Type Schedule** (1)

No.	Type	Wall Description
1	Interior 6" Stud Wall Metal	6" Metal Stud -1/2" GWB Both Sides w/ 5-1/2" Mineral Wool Insulation
2	Exterior Masonry Stucco - Mt Stud	8" Masonry (Solid Filled); Exterior - 1" Stucco; Interior 2-1/2" Metal Stud , 1/2" GWB, 3-1/2" Insulation
3	Masonry Demising	8" Masonry up to bottom of roof deck (Solid Filled); 1/2" GWB on 3/4" Metal Furring, Both Sides
4	Interior 4" Stud Wall Metal	4" Metal Stud -1/2" GWB Both Sides
5	Exterior Masonry Stucco - Stucco	8" Masonry (Solid Filled) w/ 1" Stucco Both Sides
6	Concrete Stucco - Stucco	8" Poured In Place Concrete Wall w/ 1" Stucco Both Sides

**Finish Schedule**

Name	Area	Floor Finish	Wall Finish	Ceiling Finish	Ceiling Height	Base Finish	Comments
Living Room	240 SF	Plank	Orange Peel GWB, Flat paint	Textured GWB, Flat Paint	8'-8"	8" High (2) Piece Wood	
BR #1	143 SF	Plank	Orange Peel GWB, Flat paint	Textured GWB, Flat Paint	8'-8"	8" High (2) Piece Wood	
BR #2	122 SF	Plank	Orange Peel GWB, Flat paint	Textured GWB, Flat Paint	8'-8"	8" High (2) Piece Wood	
Kitchen	93 SF	Plank	Smooth GWB, Semi-Gloss Paint	Textured GWB, Flat Paint	8'-8"	8" High (2) Piece Wood	
Entry	25 SF	Plank	Orange Peel GWB, Flat paint	Textured GWB, Flat Paint	8'-8"	8" High (2) Piece Wood	
Half Bath	25 SF	Ceramic	Ceramic Wainscote to 4' AFF Smooth GWB Remainder of Room	Textured GWB, Flat Paint	8'-8"	4" Ceramic	
Hall	42 SF	Plank	Orange Peel GWB, Flat paint	Textured GWB, Flat Paint	8'-8"	8" High (2) Piece Wood	
Bath #1	39 SF	Ceramic	Ceramic at Tub to Ceiling, Painted Smooth GWB Remainder of Room	Textured GWB, Flat Paint	8'-8"	4" Ceramic	
Bath #2	40 SF	Ceramic	Ceramic at Tub to Ceiling, Painted Smooth GWB Remainder of Room	Textured GWB, Flat Paint	8'-8"	4" Ceramic	
Mech	22 SF	Painted Plywood	Orange Peel GWB, Flat paint	Textured GWB, Flat Paint	8'-8"	4" Wood	See Note 1
BR #1 CL1	8 SF	Plank	Orange Peel GWB, Flat paint	Textured GWB, Flat Paint	8'-8"	Quarter Round	
Coat	6 SF	Plank	Orange Peel GWB, Flat paint	Textured GWB, Flat Paint	8'-8"	Quarter Round	
BR #2 CL	22 SF	Plank	Orange Peel GWB, Flat paint	Textured GWB, Flat Paint	8'-8"	Quarter Round	
BR #1 CL2	8 SF	Plank	Orange Peel GWB, Flat paint	Textured GWB, Flat Paint	8'-8"	Quarter Round	
Porch	123 SF	Concrete Broom Finish	Stucco - See Elevations	Textured GWB, Flat Paint	8'-8"	See Elevations	
Side Porch	36 SF	Concrete Broom Finish	Stucco - See Elevations	Textured GWB, Flat Paint	8'-8"	See Elevations	

- Finish Schedule Notes:**  
 1. Extend plank flooring 6" into Mechanical Room form Kitchen/ Dining Room. Remainder of plywood shall be painted.  
 2. Units 3&4 Ceiling Heights 10' - 4"

- Exterior Paint Legend**  
 SW 6380 - Sherwin Williams Humble Gold  
 SW 7081 - Sherwin Williams Sensuous Grey  
 SW 6608 - Sherwin Williams Rave Red  
 SW 2917 - Sherwin Williams Clay Pot

**Electrical Legend**

	Ceiling Mounted Light
	Bathroom Vanity Light
	Wall Mounted Light
	Light Switch
	3 Way Light Switch
	120V Duplex - Number indicates height above floor

	120V Duplex - Ground Fault Interrupted
	120V Duplex - Ground Fault Interrupted In Water Resistant Enclosure
	Telephone Connection
	Exhaust Fan
	Smoke Detector

**Electrical General Notes:**

1. All receptacle outlets not indicated as gfi (ground fault interrupted) shall be afci (arc fault circuit interrupted)
2. All receptacle outlets indicated as WP are Ground Fault Interrupted
3. Verify w/ Owner light fixtures to receive dimmers
4. Home run all CAT6 data connections to router location. Provide data connection to outside for Cable, Satellite and DSL Internet.

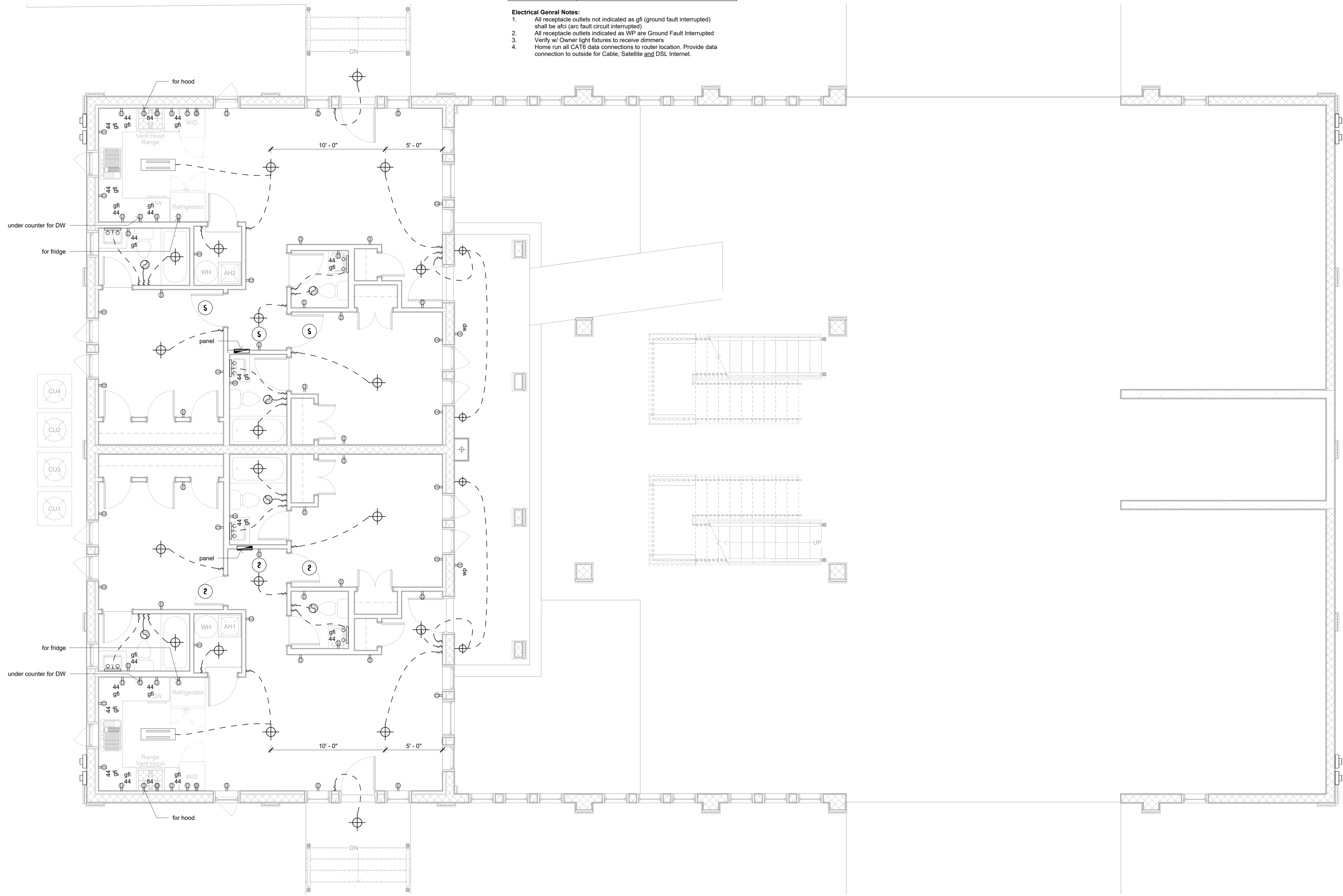

**Electrical Plan First Floor**

Scale: 1/4" = 1'-0"

Gary Anglin

**Anglin Condominiums  
8 Unit Condominium Project**

Parcel Id's:  
13706-000-000, 13704-002-000 & 13704-000-000

Revision Date  
Number Date

Date:  
09/15/2022

Drawn:  
Bob Harris

Description:  
Electrical Plan First Floor

SHEET

**E1**

OF  
21

Electrical Legend

	Ceiling Mounted Light
	Bathroom Vanity Light
	Wall Mounted Light
	Light Switch
	3 Way Light Switch
	120V Duplex - Number indicates height above floor

	120V Duplex - Ground Fault Interrupted
	120V Duplex - Ground Fault Interrupted In Water Resistant Enclosure
	Telephone Connection
	Exhaust Fan
	Smoke Detector

- Electrical Genral Notes:**
- All receptacle outlets not indicated as gfi (ground fault interrupted) shall be afci (arc fault circuit interrupted)
  - All receptacle outlets indicated as WP are Ground Fault Interrupted
  - Verify w/ Owner light fixtures to receive dimmers
  - Home run all CAT6 data connections to router location. Provide data connection to outside for Cable, Satellite and DSL Internet.

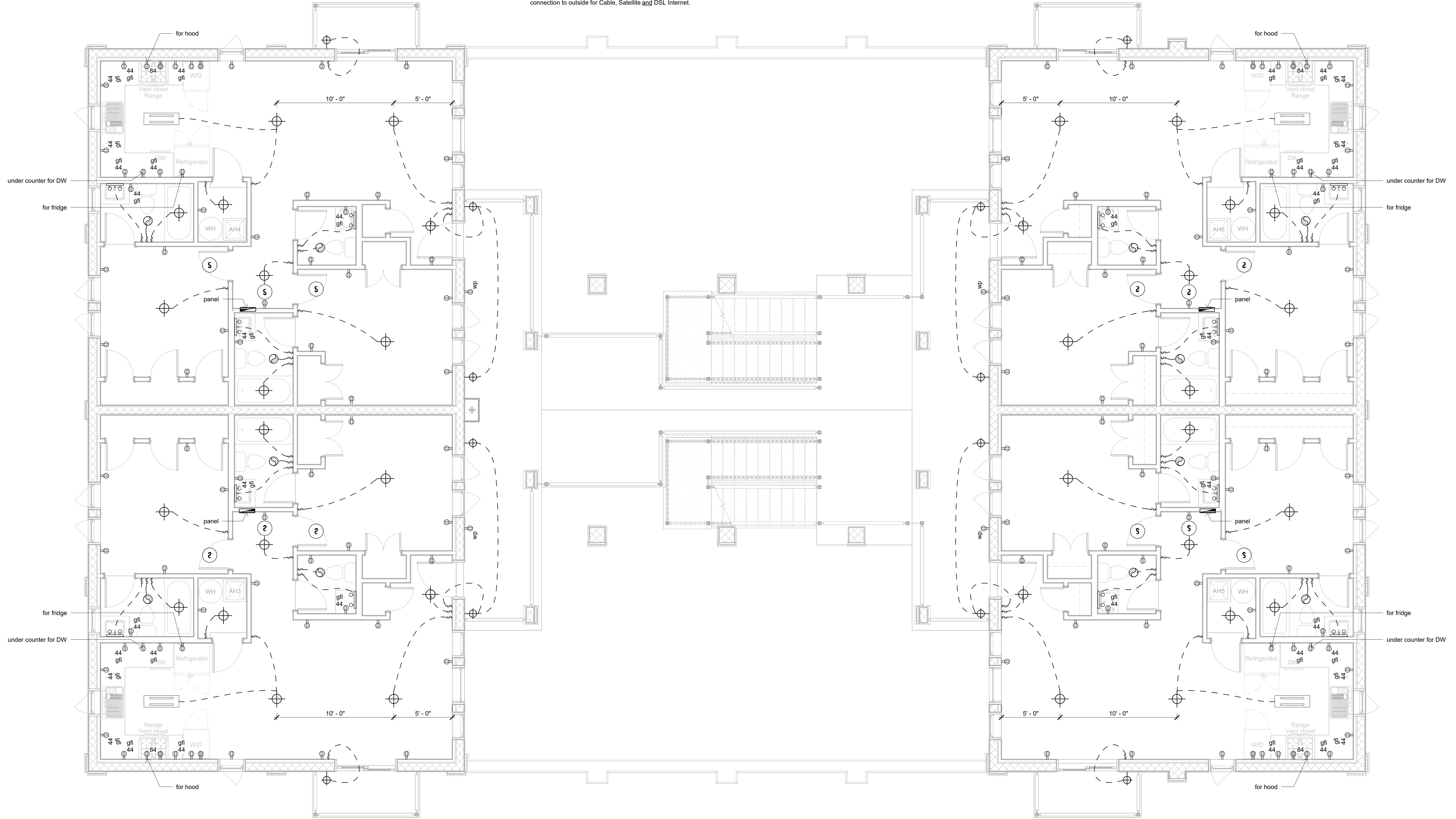

Electrical Plan Second Floor

Scale: 1/4" = 1'-0"

**Electrical Legend**

	Ceiling Mounted Light
	Bathroom Vanity Light
	Wall Mounted Light
	Light Switch
	3 Way Light Switch
	120V Duplex - Number indicates height above floor

	120V Duplex - Ground Fault Interrupted
	120V Duplex - Ground Fault Interrupted In Water Resistant Enclosure
	Telephone Connection
	Exhaust Fan
	Smoke Detector

**Electrical Genral Notes:**

- All receptacle outlets not indicated as gfi (ground fault interrupted) shall be afci (arc fault circuit interrupted)
- All receptacle outlets indicated as WP are Ground Fault Interrupted
- Verify w/ Owner light fixtures to receive dimmers
- Home run all CAT6 data connections to router location. Provide data connection to outside for Cable, Satellite and DSL Internet.

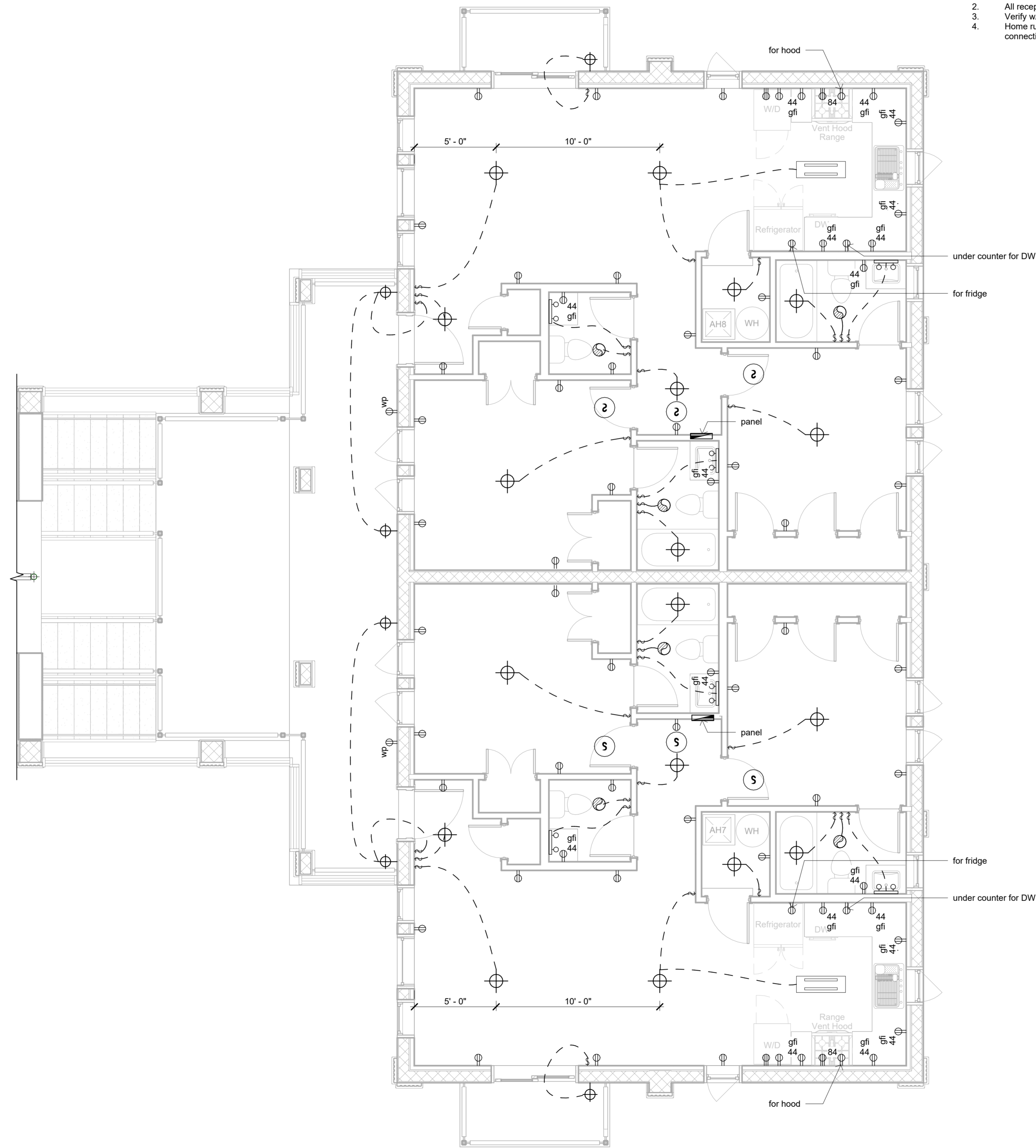

**Electrical Plan Third Floor**

Scale: 1/4" = 1'-0"

Gary Anglin

**Anglin Condominiums  
8 Unit Condominium Project**

Parcel Id's:

13706-000-000, 13704-002-000 & 13704-000-000

Revision Date  
Number Date

Date: 09/15/2022

Drawn: Bob Harris

Description:  
Electrical Plan Third Floor

SHEET

**E3**

OF

21